POPULAR Computing WEEKLY

Only 50p.

12–18 February 1987

Vol 6 No 7

Melbourne House sells out to Mastertronic

Full story on page 4

NEWS DESK

Amstrad outsells IBM PCs

June launch for new Commodore Amigas?

1986 best sellers: Gallup's chart of the year

REVIEWS

Microprose's *Gunship*

Chocks away with Tomahawk and Gunship

see page 15 for details

SOFTWARE

Locoscript errors removed with Locospell

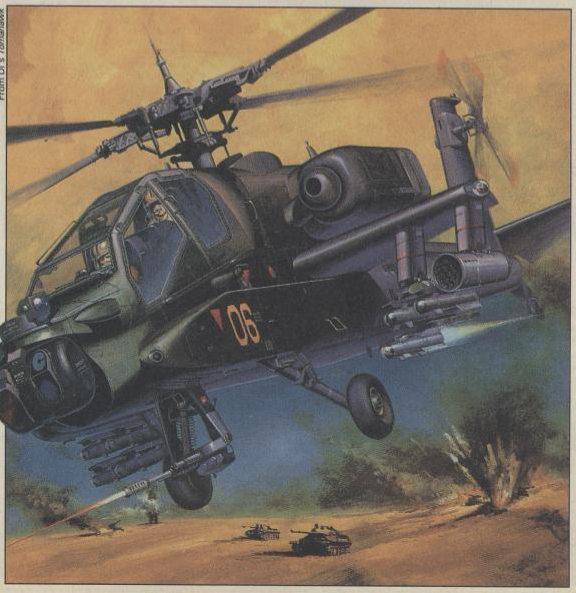

From Dk's *Tomahawk*

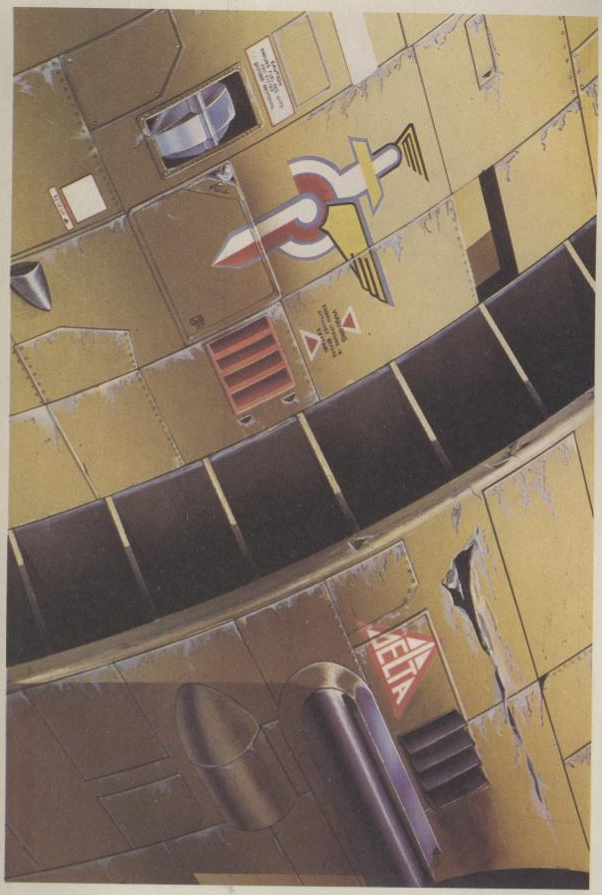

THALAMUS

DELTA

By Stavros Fasoulas

THALAMUS LIMITED
Front Office
1st Floor, Advance Works,
44 Wallace Road, London N1 1PQ

CBM 64/128 Cassette £ 9.99
Disk £14.99

Distributed by US GOLD LIMITED, Unit 2/3, Holford Way, Holford, Birmingham B6 7AX. Tel: 021-356 3388

Contents

GAMES ▶

13 Reviews
Battle of the helicopter giants with *Tomahawk* and *Gunship,* both for the Commodore 64. Plus *Feud,* Mastertronic's first title on the Bulldog label, and *Fist II* on the Spectrum.

16 Adventure Corner
Plus Adventure Helpline.

19 Arcade Action
Includes this week's Gallup Top Twenty.

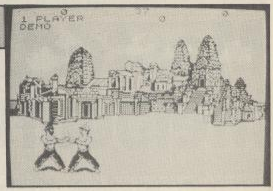

◀SOFTWARE

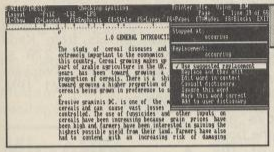

18 LocoSpell
Amsoft comes to the rescue of poor spelling *Locoscript* users with the *LocoSpell* checker. Complete with 70,000 word updatable dictionary and word count facility.

HARDWARE ▶

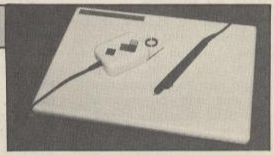

21 ProDraw
A complete graphics package for the Atari ST from Eidersoft, including a drawing tablet, mouse-style pointer and stylus. Duncan Evans has the details.

◀PROGRAMMING

25 Commodore 64
Great graphics, challenging game play – type in Rockfall and see for yourself.

27 QL
Label your Microdrives, with the help of J V Monks' program.

27 BBC
Compacter will reduce and simplify your programs by 25–40%.

28 Spectrum
Fast scrolling by R J Wilkinson.

29 Amstrad CPC
Display all that really useful information with our tape header reader.

31 Bytes and Pieces
Includes Programming Spotlight, a new feature where you have the chance to send away for those mega-listings.

32 Peek and Poke
Your questions answered.

REGULARS ▶

4 News Desk
Mastertronic's shopping spree.

10 Letters, Puzzle

11 Chess Tournament
The latest moves in Game One.

35 Soundcheck
Mark Jenkins answers readers' queries from around the world.

37 Communications
The joys of the giant US databases – Ben Knox describes the facilities available in the first of a two part article.

44 New Releases

46 Ziggurat, Hackers

Editor Christina Erskine **Features editor** John Cook **Technical editor** Duncan Evans **Production editor** Michelle Beauchamp **Supplements editor** Christopher Jenkins **Supplements designer** Barbara Hajek **Advertisement and Promotions manager** Simon Langston **Assistant advertisement manager** David Osen **Advertisement executives** Jon Beales, Rodney Woodley **Classified executive** Susannah King **Editorial secretary** Annmarie O'Dwyer **Administration** Geraldine Smyth **Managing editor** Peter Worlock **Publishing director** Jenny Ireland. **Published by** Sunshine Publications Ltd, 12–13 Little Newport Street, London WC2H 7PP. Tel 01-437 4343 Telex 296275 Fax 01-439 0681 **Typeset by** Magazine Typesetters, 6 Parnell Court, East Portway, Andover, Hampshire. **Printed by** McCorquodale Magazines, Andover, Hampshire. **Distributed by** S M Distribution, London SW9, Tel 01-274 8611, Telex 261643.

© Sunshine Publications Ltd 1987. ISSN 0265-0509

Popular Computing Weekly. Tel: 01-437 4343.

ABC

How to submit articles Articles which are submitted for publication should not be more than 2000 words long. The articles, and any accompanying programs, should be original. It is breaking the law of copyright to copy programs out of other magazines and submit them here – so please do not be tempted. We cannot guarantee to return your programs – so please do not send your only copy. **Accuracy** *Popular Computing Weekly* cannot accept any responsibility for any errors in programs we publish, although we will always try our best to make sure programs work.

Mastertronic buys Melbourne House

MELBOURNE House, publisher of *The Hobbit* and *Way of the Exploding Fist*, has been sold to budget pioneer Mastertronic.

The sale gives Mastertronic its first full price software label, which will continue to be called Melbourne House, and will operate separately from Mastertronic's own software activities.

Over £1 million

Melbourne House (Publishers) has cost Mastertronic over £1 million, but the Australian side of the company, Beam Software (game development and programming) and SLM Australia (distribution) is not included in the sale, and will continue to be run by Alfred Milgrom and Naomi Besen, Melbourne House's founders.

However, the Australian holding company for the group, Melbourne House PTY, will change its name – rights to the title 'Melbourne House' were included in the sale.

Melbourne House staff are likely to move from their building in Hampton Wick, Surrey, to Mastertronic's offices in London, and some redundancies are inevitable.

"Melbourne House will remain editorially autonomous, and in some degree their products will be competing with ours," said Frank Herman, director of Mastertronic. He confirmed that Mastertronic would continue to source software from Beam in Australia, to be published by Melbourne House.

Herman is also considering the possibility of releasing some of Melbourne House's impressive back catalogue at reduced prices. "The back catalogue certainly has value, not necessarily at a new budget price, although I'd love to see a £1.99 *Fist* – there's a lot of life left in *Fist*."

No books

Mastertronic does not intend to take over the book publishing side of the company.

For Melbourne House, director Alfred Milgrom stated, "Naomi and I will retain our full interest in Melbourne House Australia. We are simply selling the UK company, with which we will continue to have a close relationship."

He added, "This move will allow us to expand our licensing possibilities in the US and Japan."

US firms to join Microprose

MORE American companies are set to cross the Atlantic to establish their own UK divisions and offices, following Microprose's split from US Gold at the end of last year, and the set-up of its UK arm in Gloucestershire.

Microprose itself, the American simulation specialist, is on the point of announcing a joint venture agreement in this country with a "major American entertainment software company".

Microprose's UK manager, Stewart Bell, would not name names but expects a formal announcement to be made this week.

"We have signed a long term agreement with them to joint venture in the UK. This company will have their own building and staff here, but we will be doing their sales and marketing."

The identity of the company has been variously suggested as Datasoft, Mindscape, Epyx, However, Bell says categorically that he has had no discussions with Epyx, whose contract with US Gold still has some months to run.

Stewart Bell of Microprose

Mastertronic sets up coin-op label

MASTERTRONIC has had a busy week. While the UK side of the company was acquiring Melbourne House, the US division has been setting up an operation, called Arcadia Systems, to produce games for the arcades.

Arcadia Systems will be based in California's Silicon Valley, and is already looking for video games developers in the US.

Amstrad topples IBM in survey

AMSTRAD outsold IBM in the business market during December, according to a survey conducted by market research company Romtec.

The survey gives Amstrad a 26.3% of sales, with IBM holding 24.9%.

However, the survey did not restrict itself to sales of PCs and PC compatibles. Amstrad's PCW machines were included in the figures, as were other IBM machines.

It also did not include consumer retail outlets, such as Dixons, nor direct sales from the companies themselves. These two factors may well go some way to cancelling each other out.

For Amstrad, a spokesman commented, "We are obviously delighted that our push towards the business and corporate market has paid off so soon – within three months of launch."

PCW protector

SEAL 'N' TYPE is a soft moulded plastic cover for the PCW8256, to guard against damaging the keyboard with spilled coffee or other liquids.

The clear plastic stretches over the keyboard to fit it exactly, and costs £7.50 (plus £1.25 p and p) from Kado Enterprises.

The company also runs a printer ribbon re-inking service. Details from Kado at Kilmorey Court, 279 St Margaret's Road, Twickenham, Middlesex TW1 1PN, 01-892 0215.

Acorn OEM's grow

ACORN'S OEM operations continue to grow with the news that the news agency Reuters has now taken delivery of its 2000th Application

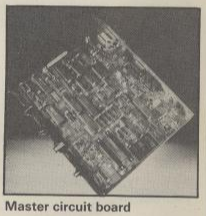

Master circuit board

Processor Module, based on the BBC micro and Econet local area network.

Acorn's custom systems division is now making the BBC Master Series micros available in component form for companies who wish to have the machines customised for their specific needs.

1st word on PC1512

THE Amstrad PC1512 has gained another word processor: GST's *1st Word Plus*, an implementation of its ST word processor.

GST's Chris Scheybeler commented, "*1st Word Plus* has been written specifically to make full use of the Amstrad's features, including the mouse and Gem windowing software."

1st Word Plus will cost £79.95. Details from GST at Cambridge Science Park, Milton Road, Cambridge CB4 4WE, 0954 81991.

Modem House calls in police and liquidator

MODEM HOUSE, the Exeter-based communications equipment seller, has gone into voluntary liquidation, at a time when complaints are flying back and forth among UK modem manufacturers, which have led to two police investigations by Devon CID.

One allegation which is being followed up, has been made by Exeter-based Modem House against another company; the second has been made against Modem House's director Keith Rose.

Detective Sergeant Hooper, investigating the complaints, could not give any details: "It's early days yet, and it would be wrong to say anything now. I can't tell whether either complaint will be substantiated, but there is an inquiry.

"Two complaints are being investigated, one made by Rose, and one being made against him."

Keith Rose himself confirmed that Modem House had called the police in. "They've been investigating thefts from our company since December 14." However, he denied all knowledge of the second inquiry.

Modem House is the trading name of Sci-Tek Future Science and Technology which is being wound up under the 1986 Insolvency Act. A creditors' meeting was held on February 10.

MicroPro launches Wordstar 4

MICROPRO has announced the release of the long-awaited new version of *Wordstar* for PC compatible micros. A CP/M implementation will also be available later in the year.

Fully titled *Wordstar Professional Release 4,* the new product will supersede *Wordstar Professional.*

The new *Wordstar* boasts over 120 enhancements over previous versions, which include word counts, a 220,000 word thesaurus (for

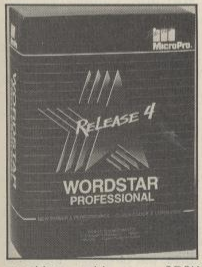

machines with over 256K Ram), line and box drawing, improved speed, and 40 programmable function keys.

Wordstar Professional Release 4 is set for release at the end of March, and will cost £458.85 (inclusive of Vat). Existing users of *Wordstar, Wordstar Professional* and *Newword 3* will, however, be able to upgrade at £99 up to the end of July.

Hubbard plays Delta

THE musical talents of Rob Hubbard can be heard on *Delta,* the second title from Thalamus, which scored a minor hit with *Sanxion*.

Delta is a no-holds-barred shoot 'em up for the Commodore 64 at £9.99 (tape) and £14.99 (disc). It is due for release at the end of the month.

Heathrow on PCW

HEWSON Software is converting two of its older programs to the PCW8256.

Southern Belle, the locomotive simulation, and *Heathrow Air Traffic Control* are due for release in the next two weeks, and will be able on a single 3 inch disc for £16.95.

Mike Male – Heathrow author

Software Hotlines

Ever felt like trucking along the freeway with the top down and the requisite blonde in the passenger seat, complete with hair blowing in the wind? Then you ought to be playing *Out Run*, the latest coin-op hit from **Sega.**

The great graphics and sound track has got the California dreamers queueing up around here – the same cannot be said of the latest multi-player game, however. The punters have given *Kick and Run*, a one to four player football game from **Taito**, the real thumbs down – and who can blame them with the USA rated as 'the best running team'. Maybe that should be a running joke.

All the America's Cup coverage on Channel 4 depicted a great way to spend the whole of January – on a beach down under. If only *Sailing* from **Activision** could simulate that.

What you have to settle for, however, is the most complete ocean racing simulation to date, which allows you to design your own yacht then race it in competition with seventeen other nations.

Written by the **ODE** programming team, the sea effects are so good they ought to provide a bucket with the thing. My first impressions? If you like that kind of thing – it's swell.

Or should that be swill – which is how **CRL** might well describe its latest licensing

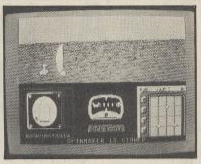

***Sailing* on C64**

deal, based on the deeply strange **IPC** comic *Oink!*

This licence has been, shall we say, knocking about a bit, mainly because the comic is so bizarre, but **CRL** has been brave enough to take up the challenge.

The actual game, *Rubbish Man,* (out on Commodore 64 late March, Spectrum and Amstrad after) will have you playing the part of Uncle Pig, in which you must build up pages of the magazine, collected from three sub-games, each featuring an infamous *Oink* character.

Delta Four is setting up a new Southampton-based adventure label called **Abstract Concepts**, headed by mystery woman, photocopier, salesperson turned author, Anna Popkess.

Abstract has been specifically created to provide a medium for adventures that tackle 'more serious issues', like its first release (out March-ish) *Enchantress* (see screen shot below), in which you control the destiny of a young lass, Adara, who is out to avenge the death of her family – violence being one of the issues being explored here, I'd guess. Sounds interesting.

John Cook

***Enchantress* – the serious side of Delta 4**

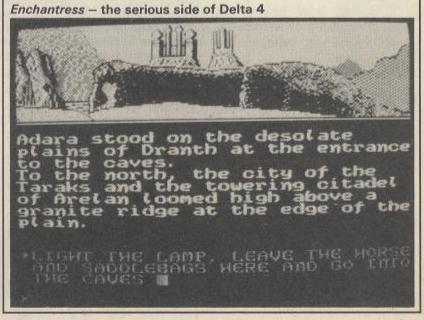

Yie Ar tops charts for 1986

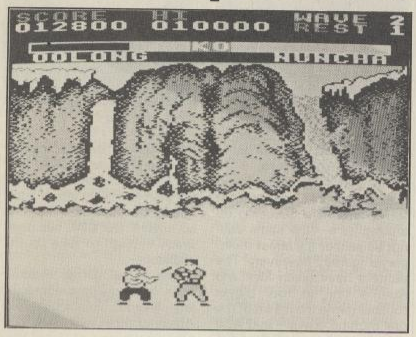

MARTIAL arts have topped the annual charts for the second year running, according to Gallup's compilation of the best-selling titles for 1986.

While *Way of the Exploding Fist* was the runaway number one in 1985, last year's top game was Imagine's *Yie Ar Kung Fu*.

1986 was a good year for Imagine, the Ocean label. Its *Green Beret* also appears high up in the annual chart, at number four.

Elite Systems notched up three out of the top ten of 1986, with *Commando, Ghosts and Goblins* and *Paperboy*, while Mastertronic has 11 titles in the top 30, including the evergreen *Formula One Simulator*, second only to *Yie Ar Kung Fu*.

The 30 best-selling games last year were as follows: 1) *Yie Ar Kung Fu* (Imagine); 2) *Formula One Simulator* (Mastertronic); 3) *Commando* (Elite); 4) *Green Beret* (Imagine); 5) *Thrust* (Firebird/Superior); 6) *Ghosts and Goblins;* 7) *Paperboy* (both Elite); 8) *Rambo* (Ocean); 9) *Kik Start* (Mastertronic); 10) *Ninja Master* (Firebird); 11) *Winter Games* (Epyx/US Gold); 12) *Spellbound* (Mastertronic); 13) *ACE* (Cascade); 14) *Finders Keepers;* 15) *Kane* (both Mastertronic); 16) *Trivial Pursuit* (Domark); 17) *Elite* (Firebird/Acornsoft) 18) *One Man and his Droid;* 19) *Action Biker* (both Mastertronic); 20) *Computer Hits 10 Vol 3* (Beau Jolly); 21) *The Last V8* (Mastertronic); 22) *Kung Fu Master* (Data-East/US Gold); 23) *Speed King;* 24) *BMX Racers;* 25) *Vegas Jackpot* (all Mastertronic); 26) *They Sold a Million* (Hit Squad); 27) *Way of the Tiger* (Gremlin); 28) *Gauntlet* (US Gold); 29) *Dragon's Lair* (Software Projects); 30) *Uridium* (Hewson).

Incidentally, 1985's number one, *Fist*, was number 31 on the 1986 chart.

Activision's losses increase

ACTIVISION, the games software company based in Mountain View, California, is continuing to show a financial loss, with the news that its third quarter results report a $3.9 million (£2.6 million) deficit. This is despite an increase in sales from $5.8 million (£3.8 million) to $9.6 million (£6.4 million).

Apple tablet

THE Kurta IS/GS is a cordless pen plus graphics tablet add-on which has been designed specifically to operate with the new Apple IIGS machine. Manufactured in the US, it will be sold in the UK by Techex, of Ealing, London, for £395.

Techex also distributes Kurta's Penmouse Plus, also a

tablet plus cordless pen, but for IBM compatible and RS232 equipped computers, at £235.

Details from Techex at Meridien House, 100 Hanger Lane, Ealing, London W5 1EZ, 01-991 0121.

PC Gem graphics

KUMA Computers has followed up the release of *K-Spread 2* with *K-Graph 2*, a Gem-based business graphics package for IBM compatibles, but targetted specifically towards the Amstrad PC range.

The program will display graphic data in the form of pie charts, line and area graphs, and a variety of bar graph types. It will also integrate with the spreadsheet *K-Spread 2*.

K-Graph 2 costs £49.95. Details from Kuma at 12 Horseshoe Park, Pangbourne, Berks, 07357 4335.

Mirrorsoft has new strategy with PSS

THE Mirror Group, better known for its national newspapers, is expanding its interest in the software industry with the acquisition of a majority shareholding in PSS, the strategy games publisher.

PSS will now belong to the same stable as Mirrorsoft and software wholesaler Microdealer.

Gary Mays, co-founder and director of PSS commented that he felt little would change at the company as a result of the deal: "We will continue as a separate company, we are keeping our offices in Coventry, we're not losing any staff, in fact, the only real difference is that we and Mirrorsoft will be co-operating in joint marketing ventures."

PSS's next new titles will be *Bismarck* and *Fortress America*, both, of course, strategy/simulations.

New Amigas set to appear in June

COMMODORE'S new Amigas, the A500 and A2000 (see *Popular Computing Weekly*, January 29) are now widely expected to be scheduled for launch at the Commodore show in June this year at London's Novotel.

No specific comment was available from the company about the launch dates, and the new machines will not be in evidence at next week's *Which Computer?* show, where Commodore will demonstrate new business software for the current Amiga, and a new range of PC AT compatible micros, the PC40 series.

This follows the publication of improved financial results for the company for the quarter ending December 31, 1986.

Commodore International reached a profit of $21.8 million (£14.5 million) on sales of $270.8 million (£180.5 million) over the three months. This compares with a higher sales figure ($339.2 million: £226 million), but a net loss of $53.2 million (£35.5 million) for the corresponding period in 1985.

Commodore International's president, Thomas Rattigan, commented, "These results further demonstrate a profit turnaround and have contributed to a significant improvement in the company's financial position."

On the subject of machine sales, he added, "Unit sales of the Amiga and IBM PC compatible computers were at the highest quarterly levels since the launch of these products with the Commodore 64C and 128 continuing to constitute the majority of our unit mix."

Sue Townsend

THE GROWING PAINS OF ADRIAN MOLE

PROGRAM BY **LEVEL 9**

Virgin Games presents the computer version of **"The Growing Pains of Adrian Mole."** Based on Sue Townsend's best-selling book, and the popular TV series, the game allows you to help Adrian with day-to-day decisions. It's a text-based game with beautiful illustrations and your aim is to make Adrian as popular as possible through your answers to multiple-choice questions. This four part game covers 18 months in the life of aspiring intellectual, Adrian, and is available for 7 different computers.

*BBC B version is not illustrated.

Produced by Mosaic Publishing Ltd.

The Growing Pains of Adrian Mole is available from all good software stockists. If you have trouble finding it you can buy directly from Virgin Games. Please **encircle the software you require** and send this tear-off to **Virgin Games Mail Order, 2-4 Vernon Yard, Portobello Road, London W11 2DX.** Make cheques or crossed postal orders payable to Virgin Games Ltd. Please do not post notes or coins.

COMPUTER FORMAT	PRICE	RELEASE DATE
Spectrum 48/128 CASS	£9.95	10 February 1987
Commodore 64/128 CASS	£9.95	10 February 1987
Amstrad CPC CASS	£9.95	10 February 1987
BBC B CASS	£9.95	17 February 1987
MSX 64k CASS	£9.95	17 February 1987
Atari 400/800XL/XE CASS	£9.95	17 February 1987
Amstrad CPC 6128 DISC & PCW 8256/8512 DISC	£14.95	17 February 1987

Name .....

Address .....

.....

Money Enclosed .....

Virgin

Star Wars licence won by Domark

DOMARK has chalked up another deal that is certain to catch the attention of the games playing public, the rights to produce *Star Wars, The Empire Strikes Back* and *Return of the Jedi*, all multi-million dollar grossing movies, as home computer games.

The titles had already been released as coin-op machines by Atari (from which Domark bought the licence) and games cartridges by Parker, but this will be the first time any have appeared on a home computer in the UK.

Planned as a trilogy, the first release, *Star Wars*, will be based on the Atari arcades game, but "modernised and refurbished," for the home computer market.

Said Domark's Dominic Wheatley, "Although it's quite old, it's a damn good shoot-em up . . . one of few I've actually played."

The personnel for the programming team have yet to be finalised, but the primary contender is described as "a Star Wars fanatic."

Domark is also hoping to incorporate digitised speech into the home computer version – a major feature of the original. The title will be released on Spectrum, Amstrad CPC and Commodore 64 – and Atari ST – "at the PCW show or beyond," priced at "£9.95 or less."

Apple cuts prices amid 'open Mac' rumours

APPLE has announced a £300 price cut on its Macintosh Plus – but is giving no reason for the unexpected generosity.

However, the drop from £2,295 to £1,995 coincides with renewed rumours of the long-awaited 'open Mac' – a machine designed to be expandable in the manner of the Apple II and IBM PC.

A report in the latest issue of trade newspaper *Microscope* says that Apple has been showing the new machine to dealers, and tips a worldwide launch in the first week of March.

Microscope lists the provision of six slots to accept expansion boards, a 60820 processor (the full 32-bit version of the 68000), 4Mb of Ram, a quadruple density disc drive giving 1.6 megabytes of storage, a colour display in A4 size, and a three-box design.

At various times, all of these have been suggested as improvements to the Mac design. But the most recent reports from the US strongly suggest that Apple would be unable to implement all of them in the next Mac.

A more likely design spec would include some kind of expandability, particularly for an IBM-compatible board, enhanced disc storage, and possibly a larger screen.

Apple watchers have scorned the idea of a colour Mac at this stage, although the inclusion of the 68020 processor is a strong possibility.

Microscope suggests a retail price "starting around" £7,000. This, however,

would make the machine the most expensive in the world, and Apple has already had its fingers burned with a computer with that distinction, the Lisa.

A more realistic price would be considerably less than £5,000.

Peter Worlock

Atari bids for wider availability

ATARI UK is currently in negotiations with a number of major high street retailers to improve the availability of its machines, from the newly announced 65XE upgradable games machine to the STs, in larger stores.

"We are talking about the Atari range being available in the high street, in Dixons, WH Smith, Comet, Boots, Woolworths and so on, by the summer. We are also looking for stronger support from independent retailers," an Atari spokesman commented.

He stressed, however, that it was early days yet, and that talks would not be finalised until later this year.

He also reiterated that Atari will be unveiling its Mega ST micros – 2Mb and 4Mb models – at the Atari Computer Show which begins on April 24.

DIARY DATES

FEBRUARY

17–20 February
Which Computer? Show
NEC, Birmingham
Details: Mainly business exhibitors
Price: £5
Organiser: Cahners Exhibitions, 01-891 5051

MARCH

20–22 March
The Electron & BBC Micro User Show
UMIST, Manchester
Details: Software, hardware and peripherals for Acorn's micros
Price: £3 adult, £2 children, £1 discount for advance booking
Organiser: Database Exhibitions, 061-456 8835

APRIL

24–26 April
The Atari Computer Show
Novotel, London W6
Details: First chance for Atari to show off exciting new strategy
Price: £3 adult, £2 children, £1 discount for advance booking
Organiser: Database Exhibitions, 061-456 8835

MAY

2–3 May
First Ideal Microcomputer Show
Kensington Exhibition Centre
Details: Software, hardware, peripherals for consumer users
Price: TBA
Organiser: RAMCO International Exhibitions, 01-906 3363

8–10 May
The Electron & BBC Micro User Show
New Horticultural Hall, London
Details: Software, hardware and peripherals for Acorn's micros
Price: £3 adult, £2 children, £1 discount for advance booking
Organiser: Database Exhibitions, 061-456 8835

Prices, dates and venues of shows can vary, and you are therefore strongly advised to check with the show organiser before attending. *Popular Computing Weekly* cannot accept responsibility for any alterations to show arrangements made by the organiser.

THREE GREAT PROGRAMMES FROM ASIRUS SOFTWARE

POOLSMASTER

GUARANTEED WINS ● GUARANTEED WINS ● GUARANTEED WINS

ASIRUS SOFTWARE presents the most up to date method for winning the POOLS ever devised. So much so that the company has decided to LIMIT the number of copies available to 3,000 which means a so FIRST COME FIRST SERVED. Whatever method you have used in the past, whether it be FORM, MAGIC NUMBERS, or UP DATING OF DATA you can now forget. WHY: because POOLSMASTER eliminates all CHANCE, giving you a method which can be used ALL YEAR ROUND, with consistent returns of DIVIDEND.

Developed over the past 2 years accuracy was our aim in finding a WINNING method, we did it, and called it POOLSMASTER; Coupled with easy to follow on screen instructions, which enables the user to see how POOLSMASTER operates, and why it works, and also showing how to STAKE and PERM your coupons to give MAXIMUM returns, making it a complete package.

To obtain a copy of POOLSMASTER, and remember there are only 3,000 copies available, fill in the form below, together with a remittance of £30.

GUARANTEE

ASIRUS SOFTWARE guarantees that POOLSMASTER will give you a winning dividend/dividends within 12 weeks or less. Should POOLSMASTER not perform as stated above, then return the program for a £30 refund.

LIMITED EDITION

PLOT THE BALL

ANOTHER FIRST FROM ASIRUS

This UNIQUE program can be used throughout the year, giving hours of enjoyment. Using your skill, and aided with PLOT THE BALL, you could plot your way to a JACKPOT, or one of the MAJOR PRIZES won every week on SPOT THE BALL, which is sponsored by LITTLEWOODS, VERNONS, and ZETTERS POOLS. Making a change from doing your WEEKLY POOLS, PLOT THE BALL will enable you to pin point your crosses on your SPOT THE BALL coupon with greater ACCURACY than just guessing as to where the centre of the ball may be located. Supplied with each program is a GRID, and together with DATA fed to the computer, a possible LOCATION or LOCATIONS will be displayed on SCREEN, giving you the EDGE over people who just take pot luck with their CROSSES. All INSTRUCTIONS ARE GIVEN ON SCREEN at all stages of the PROGRAM, making it very easy to use.

To obtain a copy of PLOT THE BALL, fill in the form below, together with a remittance of £25.

NOTE: With every PLOT THE BALL program dispatched, we supply PROVEN NEAR MISSES, which were WON using the above program.

ASIRUS SETTLER

THE FIRST COMPLETE RACING PROGRAM

ASIRUS SOFTWARE now offers a complete RACING PACKAGE containing everything you will ever need, in your pursuit of backing WINNERS. But like all things, to do a good job, you need good tools, and we have the best.

- **HORSE FORMULATOR**: Use for NATIONAL HUNT and FLAT, HANDICAP and NON-HANDICAP races. Based on a METHOD known to be CONSISTENT. Just type in the DATA from any DAILY or RACING PAPER, and the computer will select the HORSE with the BEST chance of WINNING, together with its RATING.
- **GREYHOUND FORMULATOR**: Use for any TRACK, OPEN and GRADED RACES. Just type in DATA asked for, and the COMPUTER will give RATINGS for all dogs, together with its best SELECTION.
- **SETTLER**: This powerful SETTLER will SETTLE SINGLE and MULTIPLE bets to any STAKE and S/P. No need to work out your bets on paper.
- **PERMULATOR**: To perm bets which have more than one SELECTION in a race, useful for working out DOUBLES, TREBLES, 4-FOLDS and MULTIPLE PERMING.
- **WINNING PERCENTAGE**: For the HORSE and GREYHOUND FORMULATORS. This depends upon the ACCURACY of the DATA fed in, but the approximate percentage runs between 60 and 75 per cent.

To complete the package all INSTRUCTIONS can be called onto SCREEN while the program is running. To obtain a copy of THE ASIRUS SETTLER, fill in the form below, together with a remittance of £20.

I enclose cheque/P.O. for £.....
NAME .....
ADDRESS .....
.....
Computer .....
Postcode .....

PLEASE SEND ME: (TICK √)
(All programmes supplied on cassette).
☐ POOLSMASTER: available for all Spectrums, Amstrads, CPC's & Commodore 64/128
☐ PLOT THE BALL: available for all Spectrums, Amstrads & CPC's only
☐ ASIRUS SETTLER: available for all Spectrums, Amstrads & CPC's only

PO's/CHEQUES PAYABLE TO ASIRUS SOFTWARE (PRICE INC. POST & PACKING).

ASIRUS SOFTWARE
54 DOVERHOUSE ROAD, PUTNEY, LONDON SW15 5AU. TEL: 01-878 2641

FEATURES ● COMPETITIONS ● NEWS REVIEWS ● CHARTS AND MORE

NEW ISSUE EACH WEEK ! ! !

NEW! SHAKE NEW!

THE NEW WEEKLY POP MUSIC INFORMATION PACKAGE ON CASSETTE FOR YOUR SPECTRUM 48K/128K

FIRST ISSUE OUT FEB. 6th 1987

To order your SHAKE write to: SHAKE, SUITE 3.2, Dept. PC., EPIC HOUSE, CHARLES STREET, LEICESTER LE1 3SH, sending cheque or postal order.

☐ I enclose £1.49 for the current issue of SHAKE.
☐ I enclose £7.25 for the next five issues of SHAKE.
√ Tick as appropriate.

Name .....
Address .....
.....
.....
Signature.....

Currently available issue dispatched for all orders unless otherwise stated. Postage free within UK, Europe and Eire add 30p postage per issue ordered. Rest of world add £1.20 per issue for airmail.

SHAKE	£1.49	SHAKE	£1.49	SHAKE

ST Karate

"Karate makes its entry into the ST world, and how!"

ST USER DEC '86

SEND £1.95 for our PD Demo disk, full of software and latest catalogue.

ONLY £19.95 INC. VAT

Paradox ™

- ▶ Incredible graphics
- ▶ 18 different movements including: kicks, punches and somersaults
- ▶ Multi-screen action
- ▶ Large, fast flicker free sprites
- ▶ 1 or 2 players at the same time
- ▶ Digitised sound
- ▶ Available at good computer shops or direct from Eidersoft Software Ltd
- ▶ Also available USA. Double Packs Space Station/Protector War Zone/Fireblaster - only £24.95 2 disks

Eidersoft Software Ltd,
The Office, Hall Farm, North Ockendon, Upminster, Essex RM14 3QH.

Name: .....
Address: .....
.....
I enclose a cheque/PO for £ .....
Please deduct my Access/Visa/American Express
Card No
Exp date

CREDIT CARDS TEL: 0708 856468

EIDERSOFT
SOFTWARE LTD.

Letters

Not dead yet

With regard to Keith Alston's letter (January 29), attacking Mr Smith's letter (January 15), may I say that I too read Mr Smith's remarks and although I believe he could have been more tactful, I agreed with his sentiments.

I do not wish to get into one of those "My machine is better than yours" arguments. I would just like to put a few things into perspective.

Firstly, you will never see MSX games in the charts, as Gallup uses stores such as W H Smith and Menzies to compile its chart, neither of which stock MSX games. Most of the MSX software in my area is bought at specialist retailers, or Woolworths (Mastertronic games), which are not on the Gallup list.

True, if you take the UK sales figures for MSX machines, it isn't the biggest seller, but *MSX Computing*, last issue, estimated the number to be about 250,000 units.

It is the European market which encourages software houses to convert titles to MSX (US Gold, Ocean, Martech, etc). MSX worldwide has sold far better than many are willing to admit.

I class myself as a lucky owner of an MSX machine, and believe the British press has never given MSX a fair hearing.

Luckily, for a mere £89, I can upgrade my MSX to MSX 2 specifications – the bargain of a lifetime.

While MSX is being talked about, it proves it isn't dead.

Keith Neal
Bourne
Lincs

QL mathematics

I am a Sinclair QL owner and therefore very grateful for your support of that computer with regular publication of programs and small routines.

I noted the procedure to calculate factorials in Bytes and Pieces in the issue for January 8 with interest. However, the author has used more code than necessary because one of the elegant features of SuperBasic is not used. The ability of a procedure to call itself ('recursion') can be used to advantage in calculating factorials as in the first routine appended below.

But there is a price to be paid for elegance. The recursive routine takes about three times as long to evaluate 300! as the one you published (six seconds vs two seconds). The second routine below is almost as economical in program space as the first and evaluates 300! at about the same speed as the published version.

The upper limit for all routines is the same (300!) since 301! exceeds 1.61585E616, the maximum number for the arithmetic evaluator of the QL.

W P J Baily
Purley
Surrey

```
99 REMark Factorial function using recursion
100 DEFine FuNction fac(x)
110 LOCal a
120 IF x < 0 OR x <> INT(x) THEN PRINT "ERROR:
    factorial";x;"attempted." : STOP
130 IF x > 1 THEN
140 a = x * fac(x-1)
150 ELSE
160 a = 1
170 END IF
180 RETurn a
190 END DEFine


99 REMark Factorial function using loop
100 DEFine FuNction fac(x)
110 LOCal a
120 IF x < 0 OR (x -INT(x)) <> 0 THEN STOP
130 a = 1
140 REPeat c_loop
150 IF x > 1 OR x > 0 THEN
160   EXIT c_loop
170 END IF
180 a = a * x
190 x = x - 1
200 END REPeat c_loop
210 RETurn a
220 END DEFine
```

A truly kind-hearted person

I should like to make some comments concerning your news item, 'Public Domain libraries under threat in UK' (*Popular*, January 29).

I am currently involved with ICPUG (the Independent Commodore Products Users Group), where I am writing some articles on Pascal. ICPUG has an extremely good range of its own PD software which is available free to members. Just send the librarian a formatted disc and return postage and packing and they will then copy the software and return it quickly (normally within a week).

There is a full range of software for all the Commodore machines: the 64 and 128 in native 128 mode and in CP/M. There is also a range of PC software which runs on Commodore's own PC compatibles.

The articles I have written on Pascal have formed the basis of a range of PD software written in Pascal. Normal ICPUG library conditions relate to the supply of this software. There is absolutely no way I would charge for these discs.

The whole idea of PD software is that it should be free. As a programmer, I would not like anyone making money from programs I had donated to a PD library.

Marc Bray
Merseyside

Searching C64 musicians

I am setting up a programming team for C64 owners within my user group and am looking for talented programmers. Musician programmers are greatly needed, as are graphic designers, games programmers, etc.

If anyone is interested in joining a programming team, could they please contact me at 51 Madeley Road, Havercroft, near Wakefield, West Yorkshire WF4 2PJ.

Stephen Butterfield
Commodore user group

Puzzle

Puzzle No 245

In the following crossnumber puzzle, numbers have to be fitted into the grid. Can you find the correct values for 'A' and 'B'?

Across
1) A * B
4) $A^2 + B^2$
5) A^2

Down
2) B/2
3) B
4) A

1	2	3	
4			
5			

Solution to Puzzle No 240

The symbols are £ & * % +) / @ = ! representing 0 1 2 3 4 5 6 7 8 9 respectively.

The main clue is in the multiplication, and the relative positions of the various digits. By substituting letters for the symbols we get

A B C times D C E equals E A A D A

These variables are used in the *For/Next* loops in the program, the resulting product being checked to determine if the various values correspond with the values currently in the loops. The product is also tested to check that the second, third, and fifth digits are alike. From this, the five digits 0, 1, 3, 7 and 9 are identified. In the text there is a two-digit date given, the first digit must be a 2 since both 1 and 3 have already been identified.

This leaves 4, 5, 6 and 8. As + plus + equals = , the + can only equal 4 and the = must be 8. Therefore in the time given the double bracket which indicates the minutes must stand for 55. Only the / remains which is the 6.

Winner of Puzzle 240

This week's winner is George Godman of Tewkesbury, Gloucs, who will receive £10.

Rules

The closing date for Puzzle 245 is March 6.

Answers should include a program listing if possible.

```
>

 10 FOR A=1 TO 9
 20 FOR B=0 TO 9
 30 IF A=B THEN 180
 40 FOR C=0 TO 9
 50 IF C=A OR C=B THEN 170
 60 FOR D=1 TO 9
 70 IF D=C OR D=B OR D=A THEN 160
 80 FOR E=0 TO 9
 90 IF E=D OR E=C OR E=B OR E=A THEN 150
100 F=A*100+B*10+C:G=D*100+C*10+E
110 P=F*G
120 IF P<10000 OR P>99999 THEN 150
130 P$=STR$(P)
140 IF VAL(MID$(P$,1,1))=E AND
    VAL(MID$(P$,2,1))=A
    AND VAL(MID$(P$,4,1))=D
    AND MID$(P$,2,1)=MID$(P$,3,1)
    AND MID$(P$,2,1)=MID$(P$,5,1)
    THEN PRINT A,B,C,D,E
150 NEXT E
160 NEXT D
170 NEXT C
180 NEXT B
190 NEXT A
```

New and unusual from Aberdeen

Up until the end of November last year, HBBS 2 Aberdeen was a slowly growing bulletin board. Suddenly, disaster struck this small, but perfectly formed, bulletin board in the form of excessive heat. This had a very adverse affect on this young board which had to go in to hospital for some quite drastic repair work.

Now, due to absolutely no demand at all other than the abject boredom of the sysop, the board has returned, with one or two small changes and a few improvements.

The most noticeable change is that all the software for downloading has been changed so that it actually works now. Also, there is a small registration fee for anyone who is going to become a serious and regular user. For normal use it costs £3.00 and if you want to try to find some useful information, the Hacker's message board costs an extra £2.00.

If you want to give the board a call, it is open to any computer at all, even though it is run on a severely modified but now, thank goodness, healthy, BBC Model B. The number to call is Aberdeen (0224)-632570 (7.00pm–10.00am), and the necessary settings for your computers are either 1200/75 or 300/300 baud rates with a byte setting of 8 bits, no parity and 1 stop bit (8N1).

The board will be starting up fully as of March 1, 1987, so please give it a call, and you might make some new, but very unusual, friends (like me for example).

Graeme A Findlay
Sysop HBBS 2 Aberdeen

"Naturally, we started the bidding at £1.99"

Zeus returns... again

The Zeus assembler is well written. When modified (Letters, January 29), the print option works in 128K mode but output goes to the RS 232 port as expected.

The authors have perhaps noticed the clumsy, post-Vickers initialisation of *Chars* and, taking no chances, use this system variable to find the character set.

This can, at times, be a disadvantage. If you use a custom font and forget to restore *Chars* before returning to the assembler, you get locked in. For instance, when you press *Q* a nasty invader, or whatever, grins at you and you are trapped forever.

The remedy is to poke the following four bytes, starting at address 63036: *17, 0, 60, 0;* changing *LD DE, (CHARS),* to *LD DE, 3C00 ; NOP.*

The screen editor will then always use the Spectrum font and in 48K mode you can list in a custom font, eg, bold.

Always list source (✓) files before running machine code as the current channel may be altered by your machine code.

G Wearmouth
London N17

Readers move en passant

Move 11 has now been completed in Game One of our Readers vs *Colossus* chess tournament, with the Readers, playing black, voting to move the pawn on e4 to d3 (en passant).

Colossus, playing white has replied by taking the same pawn, with its knight from e5.

Over to you

Now we need your suggestions for the next Readers move. Send your suggested move to *either* Inter-Mediates (*Popular* Chess), Freepost, Sawbridgeworth, Herts CM21 9YA (you do not need to use a stamp with this address), *or Popular* Chess, Unit 2, The Maltings, Sawbridgeworth, Herts CM21 0PG (with a stamp). Freepost is slower than normal mail, so if you want to save money on stamps, post your entry promptly.

Entries must reach either address by Wednesday, February 18.

The move which gets the most votes will be entered into the game. Results and *Colossus*'s response will be published in two week's time.

Prizes

A British Museum reproduction Arran chess set will go to the person suggesting the most accepted moves at the end of the game. Five copies of *Colossus Chess 4* (available for most popular micros) will go to the most consistent entrants for the duration of the game.

Next week, we return to Game Two, where the Readers are playing white.

Game One

The moves so far:

1	Pe2–e4	Pe7–e5
2	Ng1–f3	Nb8–c6
3	Bf1–c4	Ng8–f6
4	Nf3–g5	Pd7–d5
5	Pe4xd5	Nc6–a5
6	Bc4–b5+	Pc7–c6
7	Pd5xc6	Pb7xc6
8	Bb5–e2	Ph7–h6
9	Ng5–f3	Pe5–e4
10	Nf3–e5	Bf8–d6
11	Pd2–d4	Pe4–d3 (en passant)
12	Ne5xd3	?

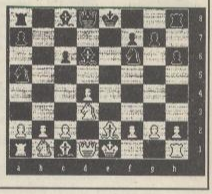

No such socket

I'd like to answer Mr Dawes' letter in *Popular,* January 29. First of all, *none* of the STs existing in Europe today are fitted for the forthcoming new chips from Atari. When Atari introduced the 1040STF, rumours had it that there was an empty socket in the machine for the blitter chip.

There is no such socket in the current 1040STF, but Sam Tramiel has said that there *will be* a socket in the future 1040s. It will, however, be possible to upgrade the old STs because the blitter will come in two versions, one in a DIP packaging (for sockets), and one for piggy-backing onto the 68000 processor in the current STs.

The much awaited AMY sound chip from Atari will be available as a plug in cartridge that will go into the hard disc port. As far as I know, both of these upgrades will be possible on *all* STs.

It's hard to say anything about the 68020 second processor. The new Mega STs will be able to handle it without too much trouble. I remember Sam Tramiel saying that adding the 68020 to the current STs is a messy affair, which can be done, but is not recommended.

Then again, was the one megabyte piggyback upgrade for the 520 STs recommended by Atari? The new Mega STs with the open bus will of course be able to handle any conceivable add on.

Kristian Rosenvold
Atari ST user group of Norway

Correction

The observant amongst you will have noticed that block 5000 of the phone book program in the Beginners' Guide to Programming is actually a replication of block 3000.

To print out your telephone numbers delete lines 5000 onwards and replace them with the following subroutine.

```
5000 INPUT "TYPE IN NAME"; F$
5010 LET F=1
5020 IF A$(F)=F$ THEN PRINT
"TELEPHONE NUMBER
IS";T$(F):GOTO 5050
5030 LET F=F+1:IF F<101 THEN
GOTO 5020
5040 PRINT "NAME NOT FOUND"
5050 FOR F=1 to 400:NEXT
F:RETURN
```

Evesham Micros

ALL PRICES INCLUDE VAT & DELIVERY

PRINTERS

Look at our special prices on top quality selected printers. Prices quoted include VAT, insured receipted delivery and parallel/Centronics printer cable to suit your micro [please state type when ordering]. Spectrum or QL owners please add £20.00 to price for supply of Centronics interface.

Panasonic KXP1080

Fantastic quality and value. A truly reliable printer at a price that is very tempting.

- **Friction and tractor feed**
- **100 cps draft and 20 cps NLQ**
- **Epson compatible interface**
- **Wide range of print styles**

You could pay a lot more than this for a lot less printer

Only **£179.00**

THE star PRINTERS FOR BUSINESS — NL-10

***WHICH* MAGAZINE BEST BUY**

- **Automatic single sheet handling**
- **Tractor feed built in**
- **"Front Panel" mode selection**
- **Double and Quad height characters**
- **120 cps draft and 30 cps NLQ**

In a group test with other popular printers such as Epson, Citizen and OKI *What Micro* magazine described the NL10 as **'the Rolls Royce of this group'.** Only **£249.00**

Automatic cut sheet feeder available as an option for **£63.25**

Don't buy any other sub £300.00 dot matrix printer until you have seen this one. Combines many unique features with **superb reliability, styling and print quality.** Interchangeable interface cartridges mean it will suit any computer; ideal for Commodore owners who may wish to change later. State Parallel/Centronics, Commodore, or IBM cartridge, when ordering.

THE star PRINTERS FOR BUSINESS — NX-15

- **Elite and proportional NLQ**
- **4K buffer**
- **Combined IBM/Epson interface**

Wide carriage version of the NL10, similar features and same high quality with 134 column capability.

Only **£349.00**

Automatic cut sheet feeder available as an option for **£159.00**

THE star PRINTERS FOR BUSINESS — POWERTYPE DAISYWHEEL PRINTER

- **10, 12 or 15 cpl**
- **Parallel and serial interface**
- **Easy change daisywheels**
- **Switch selection of options**

If you want the quality of printing that only a daisywheel printer can provide then this is the printer for you. 132 column with many easily selected options.

This is a real quality machine at a very down to earth price.

Only **£219.00**

DON'T FORGET ALL PRINTER PRICES INCLUDE VAT, CARRIAGE AND CABLE

MANY OTHER MODELS STOCKED AT COMPETITIVE PRICES. e.g.:

AMSTRAD DMP3000	**£189.00**
MICRO P MP165	**£219.00**
JUKI 6100	**£289.00**

THE EVESHAM ENHANCER 2000

For COMMODORE Computers

The Evesham Micros version of this reliable and compact disc drive has a **new ROM** to ensure a **very high** degree of compatibility with disc turbos and protection schemes.

FEATURES

- ★ **Handles Disc Turbos**
- ★ **Direct Drive Motor**
- ★ **No Overheating**
- ★ **1 Year Guarantee**
- ★ **Highly Compatible**
- ★ **Very Reliable**
- ★ **Compact Size**
- ★ **Very Quiet**

IMPORTANT: ONLY THE EVESHAM MICROS VERSION OF THIS DRIVE HAS THE NEW ROM THAT WILL HANDLE DISC TURBOS AND LOAD OVER 98% OF PROTECTION SCHEMES.

WITH NEW COMPATIBLE ROM

THREE PURCHASE OPTIONS —

OPTION 1 Evesham Enhancer with free s/ware. **ONLY £149.95**

OPTION 2 Evesham Enhancer with free s/ware and Quickdisc + cartridge. **ONLY £159.95**

OPTION 3 Evesham Enhancer with free s/ware, Freeze Frame cartridge and 10 discs. **ONLY £179.95**

COMMODORE PRODUCTS

	PRICE
FREEZE FRAME . . . The leading back-up cartridge for the 64/128. Transfer your tape software to disc (including multi-loads) and reload them in less than 40 secs. VERY easy to use ..... ONLY	**£39.95**
QUICKDISC+ . . . Fast LOAD/SAVE plus utility cartridge. User friendly and includes reset button ..... ONLY	**£19.95**
NEOS MOUSE/CHEESE . . . The best mouse for 64 software on tape and disc. ..... ONLY	**£42.95**
1541C DISC DRIVE . . . See Enhancer for a better offer ..... ONLY	**£189.95**
POWER PACK . . . Suit 64 Vic-20 ..... ONLY	**£24.95**
CBM 64 COMPENDIUM PACK Plus joystick and 4 games ..... ONLY	**£189.95**
CBM 64C CONNOISSEUR'S COLLECTION ..... ONLY	**£239.95**
DISC NOTCHER	**£6.95**

ATARI ST

520 STFM	**£399.00**
520 STFM c/w mono monitor	**£499.00**
520 STFM c/w Philips 8501 colour monitor	**£599.00**

1040 STF – call for prices

FREE: PAWN or STARGLIDER with all ST purchases

Special Offer

SF354 Disc Drive (Get your second drive now)	**£119.00**
Cumana 1mb single	**£155.00**
Cumana 2mb double	**£249.00**

P.C. COMPATIBLE

AMSTRAD 1512 – most models now in stock.

Special Offer

ASCII PC Compatible 640K twin drive	**£425.00**
With Philips mono monitor	**£475.00**
With Philips colour monitor	**£575.00**

HARD DISK

EASYCARD drive on a card suits Amstrad single- or twin- drive models. 20mb storage. Easy installation and highest quality (as used by Compaq) **£499.00**

DISCS + BOXES

		ONLY
3"	Box of 10	**£29.00**
3½"	Box of 10 DS/DD in plastic library case	**£19.95**
5¼"	25 bulk packed DS/DD disks with w/p tabs and labels	**£13.95**
	25 disks as above with 50 capacity lockable box	**£22.95**
	25 disks as above with 100 capacity lockable box	**£24.95**
	50 capacity lockable box ..	**£10.95**
	100 capacity lockable box	**£13.95**

AMSTRAD 1512 MEMORY UPGRADE

This kit with **ultra detailed fitting instructions** will allow you to expand the memory of your 1512 to 640K. That extra memory is really useful when using GEM and it really is straight forward to fit.

Only **£27.00**

ORDERING INFORMATION

ALL PRICES INCLUDE VAT AND FREE DELIVERY WITHIN U.K. (Despatch within 24 hours whenever possible)

HOW TO ORDER

By Post — Send cheque, P.O., or ACCESS/VISA details to our Evesham address

By Phone — Call our Evesham branch and quote your ACCESS/VISA details

EVESHAM MICROS, 63 BRIDGE ST, EVESHAM, WORCS. WR11 4SF. TEL: 0386 41989

CALLERS WELCOME

Also at: 1756 Pershore Road, Cotteridge, Birmingham B30 3BH. Tel: 021 458 4564

All items subject to availability. E.&O.E. Orders from Government and Educational departments welcome. Goods shipped anywhere within Europe at advertised price.

Leviathan: bigger and better

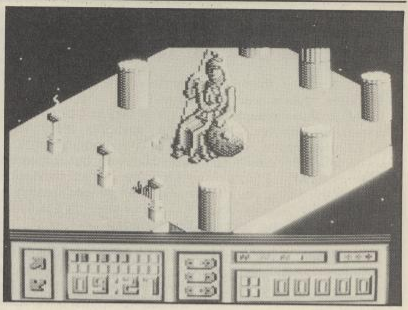

At first glance *Leviathan* looks like *Super Zaxxon,* which is a pity because it's a squillion times better.

Taking the *Uridium*-style concept of scrolling backgrounds and fierce opponents to new and dizzier heights, *Leviathan* features great music and sound effects by David Whittaker, along with stylish design and programming by English Software's in-house team.

There are three landscapes to explore, each so complex that they have to be loaded in separately from cassette, taking about a minute for each new load. The Greekscape with its impressive statues is particularly worth seeing.

Each stage starts with a display of the ten types of baddies you have to defeat to complete the level, and each landscape features revolving radar, vicious anti-aircraft projectors, lots of baddies, fuel cubes, landing strips, and some nice perspective and sprite priority work.

Your fighter flips and spins convincingly, and since you can fly and fire to either side as well as backwards and forwards in search of the rapdily-moving enemy, this game is a lot tougher than any similar shoot-'em-up.

Think you're clever because you've finished *Uridium?* Just try this one!

Popular Appeal ♦♦♦♦
Chris Jenkins

Program *Leviathan* **Micro** CBM 64 **Price** £9.95 **Supplier** English Software, 1 North Parade, Manchester M3 2NH (061-835 1358).

Get writing – get Popular

Popular Computing Weekly always welcomes contributions from its readers for articles, features, and program listings.

Whether you want to write articles, see your programming masterpieces in print, pass on some words of wisdom, or simply let off steam, there's space in the magazine for you.

Ideas for **feature articles,** or completed articles, should be sent to Christina Erskine. All aspects of home computing are considered, but we cannot feasibly accept anything longer than 2,000 words, so brief is best. It's worth checking by phone or letter first that your article will be suitable. Payment is normally £35 per published page.

Technical editor Duncan Evans looks after the **program listings,** and articles on programming. We rely on you for our Programming section, so earn yourself a place in the *Popular* Hall of Fame (and £25 for each page we print) by having your program published. Even if it's not 100s of K of pure machine code, but a short snappy routine, thee may well be a place for it in **Bytes and Pieces** (£10 a shot).

Articles on any aspect of programming are also welcome – with short listings included if relevant.

Got something you feel needs saying oud and clear? Your opinions on any aspect of the computer industry are welcomed, so why not write in to the **Ziggurat** section? No more than 600 words, please. If published, we'll pay you £15.

So maybe it's not the money you're after, but you'd just like to have some say in the magazine.

For shorter comments, general observations or queries, there is of course the **Letter page,** with the tempting offer of a year's supply of *Popular* binders for the Star Letter each week.

For more specific points, our team of columnists are always willing to answer questions, and keen to hear the latest information. Drop your lines to **Tony Bridge** (adventure hints always gratefully received); **Tony Kendle** (who wants as many Arcade pokes, maps, solutions, etc, as possible); **David Wallin** (communications); **Kenn Garroch** (programming problems); **Mark Jenkins** (music queries and sample tapes) and **Martin Bryant** (computer chess comments). All letters should be addressed to *Popular Computing Weekly,* 12–13 Little Newport Street, London WC2H 7PP. If you mark your letters with the department you want, things get processed much more quickly.

Left: the adventurous Tony Bridge. Right: the active Tony Kendle.

Not such a hard guy

You know it from the cover, this is one hell of a urine extraction! "Who cares who wins!" it says. "Butch makes Ram** look like Mary Poppins." Or should that be M*ry P*pp*ns?

Anyhow, by giving you the cover lines, I've spared you the need to buy the game, because they're by far the best thing about it. And I don't care if Butch comes round and rips out my gizzard for saying so.

Butch Hard Guy is a simple platforms and combat game, with only two blows. You have to thump the robots in the wallet, then kick them in the head. Seems they've got glass jaws as this causes them to explode. You then ascend the platforms hitting, kicking and dodging, until you've smashed all of the cages containing the POWs, before you're off to the next screen.

It's all very competent, but never anything more than that. As a budget game it would be okay, but compared with *Cobra* – which also looks a less than serious approach to Sly Stallion – it's positively bone-headed.

"When the going gets tough, Butch gets going," the blurb warns you. He should have gone a lot further, if he wanted to appear in a half-decent game!

Popular Appeal ♦♦♦
John Minson

Program *Butch Hard Guy* **Micro** Spectrum 48K/128K **Price** £7.45 **Supplier** Advance Software Ltd, 17 Staple Tye, Harlow, Essex CM18 7LX.

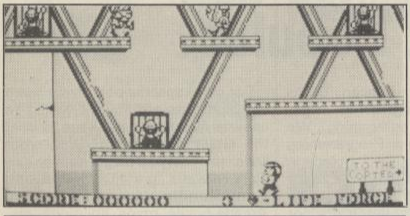

It could be a scene straight out of Apocalypse Now – your Apache gunship comes streaking over the jungle canopy, dodging to avoid ground-based machine gun fire.

Off to your left, a SAM missile battery is tracking you and a string of radar-controlled anti-aircraft guns is coming up fast.

You're low on fuel, but there's just enough to see the mission through. And your target, a supply depot, is in your sights when . . . bang! You take a hit and your forward fuel tank ruptures.

No explosion, but only a few minutes fuel left. What now, Ace?

This is the kind of scenario that awaits you every time you boot up *Gunship,* the latest and greatest simulation from US hotshots Microprose.

Gunship puts you at the controls of an AH-64A helicopter, affectionately known as the Apache, and this thing really flies.

You've got laser-tracking, radar and infra red warnings and jammers, rockets, missiles, chain guns, and the amazing computer-control weapons system. *Gunship* gives you it all.

Start as a rookie sergeant on your first training flight in the US, then move on to the soft combat option – Vietnam where your enemies are historically armed so your Apache gives you the edge.

After that it gets tougher all the time – Central America, the Middle East, and finally the hypothetical confrontation against the Russians in Western Europe, the toughest opponents of all.

Within each combat scenario you have the choice of three levels of opponent, and three levels of mission. Regular missions are the easiest, "volunteer" jobs are risky, and "volunteer hazardous" is near suicidal.

Successful missions at succeeding levels of difficulty earn you promotions, campaign ribbons and medals, with your ultimate ambition to reach Colonel and win the Congressional Medal of Honour.

Missions are assigned randomly and if it looks too tough you can chicken out by going sick. But you'll get a reprimand, and promotion will be harder thereafter.

Before the mission you can check an on-screen map, and read an intelligence briefing on the kind of opponents you'll encounter. You can also modify the fuelling and armament of your Apache. The scene then switches to the landing pad. From then on, you're on your own until you touch down again.

The actual flight simulation is superb. Controls are very responsive, and the animated

The Fist strikes again

Let's *Fist* again, like we did last summer . . . and autumn, spring and winter! *Fist, Yie-Ar Kung Fu, International Karate* and the rest – have the combat games bludgeoned you into submission?

To beat the boredom factor, *Fist II* has to be something a bit special, because about the only martial art that hasn't ended up on the computer is championship tickling. But despite their rather dodgy Egyptian entry into the cash-in stakes *(Fighting Warrior)*, Melbourne House has redeemed itself with the official *Fist* sequel.

Fighting Warrior boasted a minimal plot in the land of the pyramids, but not enough to stop it getting swamped by quicksand. *Fist II* has added a proper quest, and suddenly all that head kicking and instep stomping has an aim, other than satisfying sadistic desires.

There are lots of screens to get lost in, which is quite easy because there's not much to distinguish one Japanese catacomb from the next, and the same goes for their deserts and houses. But there does seem to be a lot of the Land of the Rising Sun in your RAM, from its caves to mountain plateaux.

Now, have you got the scrolls? No, my pixels always walk this way! Actually it's a double-edged question, because not only does the screen scroll, but you're in search of scrolls, which contain trigrams. These oriental symbols can be used in various mysterious ways, but it's up to you to find out how. No Tourist Information bureaux in this game, but you could find some cryptic clues by praying at a shrine, where you'll also regain strength.

If all this plot sounds like it might be keeping you from the real business in hand — ie, knocking the stuffing out of some nasty ninja – don't worry. They crop up all over the place, though not so repetitively as in *Fighting Warrior,* and each of the five human types has different strategies. There are also big black pussy cats, but don't try stroking them – nine out of ten panthers prefer *Fist* fighters for lunch!

The combat works fairly well, though the scrolling has to freeze, and this can cause problems if a large amount of the screen is taken up by a foreground object, obscuring the action. There's also a slight problem when you force your opponent to the edge of the screen. He can vanish into the masking and sometimes seems to freeze, letting you knock him into oblivion.

Fist II isn't perfect, but it puts a lot of the kick back into an old genre. Go to it, little grasshopper!

Popular Appeal ♦♦♦♦
John Minson

Program *Fist II* **Micro** Spectrum 48K/128K **Price** £8.95 **Supplier** Melbourne House, 60 High Street, Hampton Wick, Kingston-Upon-Thames, Surrey KT1 4DB.

Blown away!

view out of the cockpit is detailed, colourful and smooth.

When you land you're rated on your mission. Taking too long counts against you, as does shooting friendly troops. Do well and you'll win that first medal and maybe a promotion.

Gunship's presentation is flawless. Weapons systems are realistic (the chopper bucks when you fire), there are day and night missions, wind factors to take into account, and there are graphic scenes for important events – medal presentations or crashes.

The accompanying manual is over 80 pages long and includes a full guide to game controls, flight controls, the theory and practice of helicopter flying, and discussions of weapons and tactics.

When it comes to combat flight simulators, *Gunship* blows everything else out of the sky. Yes, it's expensive but it's worth every penny.

Popular Appeal ♦♦♦♦♦
Peter Worlock

Program *Gunship* **Micro** Commodore 64/128 **Price** £19.95 (disc), £14.95 (cassette) **Supplier** Microprose Software, 2 Market Place, Tetbury, Glos GL8 8DA.

Above: main playing screen for Gunship. Below right: the armament screen. Below left: the hero returns to base.

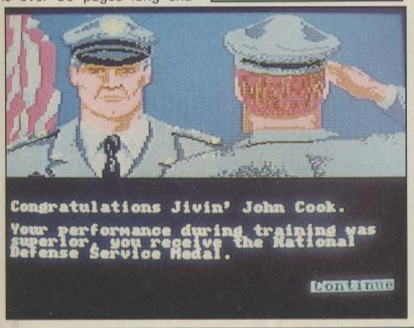

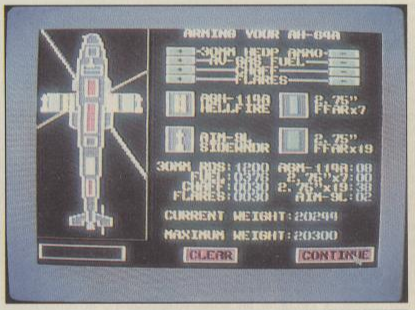

Apache performance

It is unfortunate for the C64 version of *Tomahawk* that it arrived at the same time as *Gunship*. A few weeks ago I would have rated it highly. Alas, no longer.

Despite the name, *Tomahawk* is another Apache simulator and although pretty good in its own right, it suffers in comparison with *Gunship* in just about every department.

For example, the animation is noticeably jerky, the graphics are nowhere near as detailed or as colourful, and it lacks all of *Gunship*'s "dressing up" – no mission briefings, no chance to tailor your weapon load, no promotions or medal ceremonies.

Tomahawk is more of a game in terms of combat – three hits and you're dead. In *Gunship* hits are likely to knock out various systems, or one hit from a missile might take out your rotors immediately.

Unfortunately, *Tomahawk* doesn't actually play any better. It is easier to fly and to get into combat in the early stages, but you are limited to three scenarios; capture four map sectors; capture all map sectors; or support ground troops – although there are four levels of difficulty.

Overall, *Tomahawk* lacks the overwhelming sense of realism that makes *Gunship* so outstanding. It is five quid cheaper than the Microprose offering, but it also looks five quid cheaper.

Popular Appeal ♦♦♦
Peter Worlock

Program *Tomahawk* **Micro** Commodore 64/128 **Price** £14.95 (disc), £9.95 (cassette) **Supplier** Digital Integration, Watchmoor Trade Centre, Watchmoor Road, Camberley, Surrey GU15 3AJ.

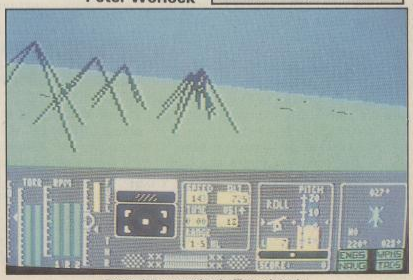

Digital Integration's Tomahawk.

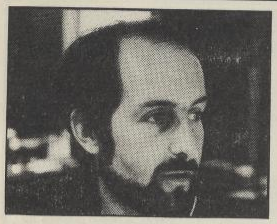

Follow the stainless steel road

Tony Bridge reviews two new adventure games: Satan's Servants on the Spectrum, and the latest from Asclepios on the Amstrad CPC

Satan's Servants. That really makes you sit up and take notice, doesn't it – it's short and sweet but to the point and grabs you by the adventure-playing parts. And it's also the name of a new two-part adventure from a new author, K Marshall. Surprisingly for a new story, this one isn't (obviously) *Quill'd,* which says a lot for the author's determination.

The aim of the game, which is available for the Spectrum is simple – all you have to do is to defeat the evil Akra and his pets (the servants, naturally) and thus retrieve your book of magic before he uses it to turn the world into darkness.

These servants come in several sizes of 'yecch', including giant crabs, gargoyles coming to life, grimbles, zombies, Pirate Jack, laughing heads (David Byrne, I presume) and 'other friendlies' including, shock horror, hairy acid-gobbling frogs; and you'll get your chance to do battle with each and every one of them.

The mechanics of the game are simple really; explore the landscape, pick up objects and use them in your fight against the creepies, the crawlies, and finally against Akra himself. The pictures, which may be turned off, are nothing special (imagine an artist who failed the Level 9 interview and you've got the idea), but they are quickly drawn and are rather neat.

The dreaded multiple-word input can be used, which means that you can say things like *Up the steps and then go North,* which is unusual for a home-grown adventure – but you must be careful with your typing finger; the usual first four letters of a word will be recognised (and sometimes three or even two), but type a fifth letter incorrectly, and the program refuses to recognise the input.

Help isn't recognised or given, but examining most objects will give a more or less outright clue as to its use, so the player shouldn't be stumped for too long. The biggest problem is actually surviving long enough to use the object; many of the tight situations are time-related, and you must make the exact number of moves in exactly the right sequence in order to escape the immediate consequences of your blundering.

The pricing of this one is interesting; although bearing in mind that the adventure is a two-parter and that there is a lot to do, the original price of £7.50 was still much too high. The author tells me that this price was arrived at on the advice of local retailers.

However, I'm glad to see that K Marshall has thought twice about all this and set a new price of £4.50, which includes Postage and Packaging. This will be further reduced to just £3.50 on the production of this Corner. For two adventures, it's a steal!

To be perfectly frank *Satan's Servants* is not the most original of adventures; the puzzles are given away too cheaply by the program itself, the graphics are hardly stunning, and the scenario has been done a zillion times before. But for all this, I have a great deal of admiration for one adventure-writing system.

There is quite a good atmosphere created by the text, although the location description are generally rather short, and I feel that a bit more imagination applied to the basic storyline might pay vast dividends. In fact, I'm told that a second story is already in production – let's hope that this will be even better.

Available from K Marshall, at PO Box 19, Redcar, Cleveland TS10 2YS.

From a non-*Quill'*d adventure to a *Quill'*d adventure on the Amstrad CPC from Asclepios Software. Of course, *you'll* know who Asclepios is, but I had to resort to the instructions to this one, wherein I am told that old Asclepios is the Greek god of healing. Lee Foard, who is Asclepios Software, tells me that he chose the name because 'it gives an atmosphere of being really laid back and peaceful' (maybe Neil Software would be a good choice next time).

The story really starts with the accidental release of a deadly virus on a colony planet, some 500 years ago. The resulting 12 million infected people were rounded up, shoved in a spaceship and shoved off in the direction of the planet Segastra. Unfortunately, things go wrong (don't they always?) and everyone dies on the way – meanwhile, the robots assigned the task of preparing the planet get ideas above their station and decide to conquer the universe in the disease-ridden spaceship. It's your task to stop them.

The game itself is quick, thanks to *The Quill,* and there is a fair amount of atmosphere as you explore the planet and meet the robotic population. There are lots of objects to pick up, though their use is not immediately apparent and you are given no obvious clues. There are quite a number of interesting images, including 'stainless steel rivers' (roads to you) which suddenly bend up towards the sky, and a new system of measurement which includes 'micronds' and 'decironds'.

The puzzles are fairly straightforward, or at least straight-ahead (solve this one and then solve the next one) rather than circuitous, and this shows a lack of imagination – but the whole thing is fairly humorous and for the asking price of £1.20 is going to help you while away several hours (and I don't want to hear from you if you stay up all night and solve it in one sitting, there's certainly more to *Robocide* than that!). Asclepios Software is at 84 Stavordale Road, Carshalton, Surrey SM5 1BX.

Adventure Helpline

Three Weeks in Paradise on Amstrad CPC6128. How do you sharpen the blunt axe, if at all? How do you use the bottle and corkscrew? T Snell, 89 Sweetman's Road, Hill Farm Estate, Shaftesbury, Dorset SP7 8EH.

Questron on Atari. Where is the trumpet and how do I get it? Ian Brooker, 163 Verity Crescent, Canford Heath, Poole, Dorset BH17 7TX.

Mindshadow on Atari 800XL. How do you steal the car at the airport? I have the car ID. Darren Fradgley, 95 Bullington Road, Oxford OX4 1QU.

Sphinx on Electron. I can't find the boat or the mithril ring – have tugged a lot of hair up to now! Stephen Mellor, 139 Langlee Drive, Galashiels, Selkirkshire TD1 2EA.

21st CENTURY WARRIOR: Apache GUNSHIP

The Apache . . . Fierce and elusive, like its warrior namesake . . . Capable of defeating enemy tanks, infantry, and hostile aircraft on the modern electronic battlefield.

Gunship's revolutionary 3-D graphics enable you, the pilot, to fly into the world's hottest trouble spots . . . You'll use an unbelievable array of high tech information and weapon systems, including lasers, video cameras, night viewers, radar warnings, jammers, computers, missiles, rockets, flares and a 30mm cannon! Successful missions will be rewarded with medals and rank promotions.

Experience the danger and excitement of attack helicopter action . . . your latest adventure in the ever-growing line of MicroProse Simulation Software.

See your software dealer today and become a part of the GUNSHIP adventure! Challenge the enemy, the sky, and YOURSELF with this extraordinary simulation.

GUNSHIP for Commodore 64/128. Cassette £14.95. Disk £19.95.

MICROPROSE
SIMULATION • SOFTWARE

Please send _____ copy/ies of GUNSHIP CBM 64/128 Cassette _____ CBM 64/128 Disk _____ Details of the full Microprose range _____

Name (Block Caps) _____ Address _____

_____ Postcode _____

Which magazine have you cut this coupon from? _____

Please debit my Access/Visa Card No. [ ] [ ] [ ] [ ] [ ] [ ] [ ] [ ] [ ] [ ] [ ] [ ] [ ] [ ] [ ] [ ] Expiry Date _____

Cheques payable to MICROPROSE SOFTWARE LIMITED, 2 Market Place, Tetbury, Glos GL8 8DA I enclose 55p postage and packing.

Searching for Mr (word) Perfect

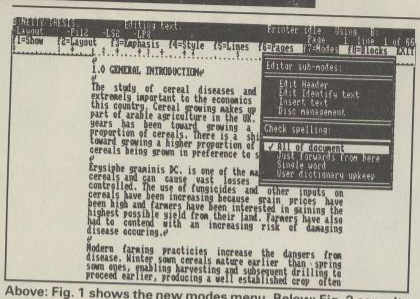

Above: Fig. 1 shows the new modes menu. Below: Fig. 2 consults the dictionary.

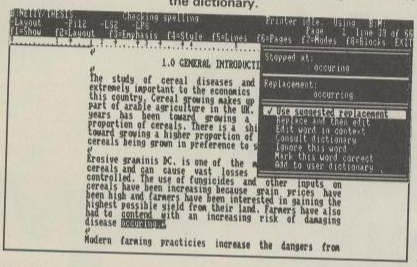

When looking at *Locoscript* for the first time, it was obvious that it lacked three major features – a mail merge facility, a word count and a spelling checker.

The first was corrected with *Locomail* – and now the last two gaps have been filled in with *Locospell*.

Far from being released in a blaze of glory, *Locospell* seems to have almost slipped out – although Amstrad/Locomotive targeted the audience well by contacting PCW owners by mail and offering the package as soon as it was finished.

Now it's generally available, and here at *Popular* it's been greeted with open arms by those individuals who always talked in the back of class during English Language lessons.

In operation, it's as simple as you could hope for. You boot up using the new *Locospell* disc, which includes *Locoscript* version 1.4, containing an extra 8K of code for the *Locospell* facilities.

It also has on it 68K of specially selected dictionary, made up of 32,000 words. This is automatically copied to the memory drive.

You create/edit documents as usual, but on pressing *f7*, a new modes menu appears that gives you the option to check spelling (see Fig. 1).

The program will now go through the document, and stop at a word it doesn't recognise – suggesting a replacement word, or giving the users a number of other options (Fig. 2), including the opportunity to consult the dictionary itself if you are hopelessly lost.

Here the word is displayed at the head of a drop down menu, with a selection from the dictionary displayed in the body of the window (Fig. 3). One particularly useful feature is the ability to simply construct User Dictionaries of uncommon words that are not included in the 32,000 word job (or the 77,000 one found on side B of the disc), but you find yourself using for your own particular needs.

Finally, at the end checking a word count will be given, the dictionary from the floppy together with the option of updating the User Dictionary if you have added any new words in that session.

Locospell is an excellent program – although it does have a couple of drawbacks, the major one being speed. Around three and a half minutes for a thousand word document is not fast, and that's using the large dictionary on the memory drive, an option not open to unexpanded 8256 owners who, in order to use it, must copy the document to memory and run – slow.

But for all that, it is fully integrated with the word processor you are likely to be most used to working with, *Locoscript*, and very easy to use.

If you are serious in using your PCW for writing, this program will spot those embarrassing spelling mistakes and typos that you so often kick yourself for after the event. So unless you're Mr Perfect – it's invaluable.

John Cook (Mr Imperfect)

> *"In operation, it's as simple as you could hope for. You boot up the Locospell disc, which includes Locoscript version 1.4"*

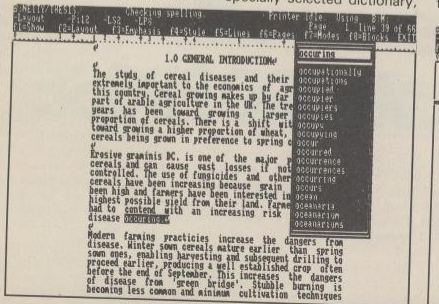

Fig. 3: the dictionary itself.

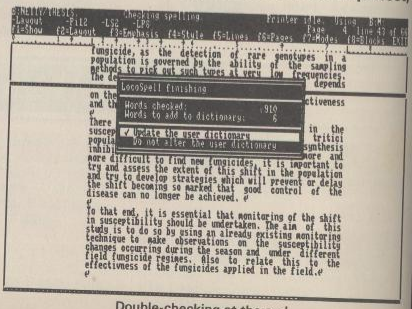

Double-checking at the end.

The beginning of the end

Tony Kendle passes along Equinox tips from the inimitable Hackers Unlimited

For the next couple of weeks we are going to be concentrating on another very welcome letter from our regular, and invaluable, correspondents, Hackers Unlimited – Julian 'ET' Lyndon-Smith and 'Suggs' Johnston.

It's a slight change of form from their usual contributions in that the bulk of the letter consists of tips rather than pokes, but the pokes that are there are essential!

"Here is our complete guide to completing *Equinox* on the Amstrad. The guide is intended to be used with our poke that not only gives you more punch but also prints a room number at the top right hand corner of the screen. This is an adaption of a listing we have previously sent in to you. It will give the player infinite thrust and infinite laser charge as well as the room number."

For those that aren't familiar with hacker's tricks, finding infinite lives pokes can be fairly easy if you look for the familiar routines that most programmers used to count lives, etc. Trying to find obscure parts of the program, such as that which counts the room numbers, can be much more of a challenge and a slog.

The pokes, with maps and tips for the remaining *Equinox* levels, will be run next week. In the meantime, save this page – it will come in handy!

Anyone who can come up with a similar collection of pokes for the Spectrum version will earn undying gratitude.

"The guide to the game will take the player step by step through each of the eight levels of *Equinox* with the exception of the first level which you have already printed the solution for.

"Please note that the player must follow the guide strictly – if any instruction is ignored it may mean that the particular level will not be completed in the required time. Owners of other computers may be able to use the map and clues that are given here – but we don't know if the game play will be the same," I think it should be.

Level Three

```
32--33   34
 |   |    |
 |   |    |
35--36   37
 |   |    |
 |   |    |
38--39--40
 |
 |
41--42--43
     |
     |
44--45--46
 |
 |
46
```

1: Get key in room 35 and unlock door in 45.
2: Get fuse in 46 and turn off beam in 32.
3: Get credit in 32 and pay teleporter in 47.
4: Teleport from 47 to 34.
5: Get radiation canister from 34 and deposit in 44 (do not teleport!!).
6: Teleport from 47 and get the level 4 pass from room 37.
7: Go to room 43.
8: Proceed to level 4.

Level Four

```
48--49   50   51--52
 |        |    |    |
56--57--58--59--60

53--54--55
 |    |
61--62--63
```

1: Get the credit in 63 and pay the teleporter in 54.
2: Get the credit in 62 and pay the teleporter in 54.
3: Get fuse in 61 – teleport from 54 to 48.
4: Get the drill in 49. Leave the fuse.
5: Teleport from 48 to 54.
6: Drill the obstruction in 55 and get the dynamite.
7: Teleport from 54 to 48.
8: Blast the blockage in 56 and get the credit.
9: Pay the teleport in 57 and teleport to 50.
10: Get the radiation canister from 58 and deposit in 49.
11: Get the fuse from 49 and teleport from 57 to 50.
12: Turn off the beam in 51 with the fuse.
13: Get the level 5 pass from 60.
14: Teleport from 48 to 54.
15: Go to 63.
16: Proceed to level 5.

Top Twenty

1	(1)	Gauntlet	US Gold
2	(3)	180	Mastertronic
3	(3)	Paperboy	Elite
4	(9)	Ollie and Lisa	Firebird
5	(5)	Ninja	Mastertronic
6	(4)	Konami's Coin-op Hits	Imagine
7	(6)	Footballer of the Year	Gremlin Graphics
8	(7)	BMX Simulator	Code Masters
9	(8)	Computer Hits Vol 3	Beau Jolly
10	(16)	Space Harrier	Elite
11	(12)	Trivial Pursuit	Domark
12	(10)	Hit Pack	Elite
13	(–)	Fist II	Melbourne House
14	(–)	Pro Snooker	Code Masters
15	(11)	Five Star Games	Beau Jolly
16	(13)	Agent X	Mastertronic
17	(–)	Speed King 2	Mastertronic
18	(17)	They Sold a Million (3)	Hit Squad
19	(14)	Jailbreak	Konami
20	(15)	Scooby Doo	Elite

All figures compiled by Gallup/Microscope

DATEL ELECTRONICS

THE NO 1 NAME FOR COMMODORE

THE ULTIMATE BACKUP CARTRIDGE IS HERE

ACTION... REPLAY MK II

NEW IMPROVED VERSION

PLUS

FAST LOADER SYSTEM
Two Cartridges in One!!

Yes at the flick of a switch you have a fast load cartridge that will speed up your normal disk load speed by 5-6 times.
Special switching hardware makes the fastload invisible to the system: — Uses no memory.

FOR C64/128 *ONLY* £24.99 POST FREE

- Stop the action of your game and make a complete backup to **Tape** or **Disk**
- Action replay works by taking a 'snapshot' of the program in memory so it doesn't matter how the game was loaded — at normal or high speed — from Tape or Disk.

Just look at the features, no other unit can offer such value.

☐ TAPE TO TAPE ☐ TAPE TO DISK ☐ DISK TO DISK
☐ DISK TO TAPE ☐ ALL BACKUPS WILL RELOAD AT TURBO SPEED AND RUN INDEPENDENTLY OF THE CARTRIDGE.
☐ SPECIAL COMPACTING TECHNIQUES TO SAVE ON DISK SPACE.

TAKE ME TO THE HEART OF YOUR COMPUTER.

MK2 ACTION REPLAY

UNIQUE CODE INSPECTOR FEATURE

- Stop the action with the button then inspect any area of memory in it's "Frozen" state including all VIC + SID REGISTERS ETC.

SO SIMPLE TO USE. Just load your game as normal. When it progresses to the point at which you want to save it, simply press the button then:

- Press 'D' to save to disk to reload at high speed.
- Press 'T' to save to tape to reload at high speed.
- Press 'S' to save to disk to reload at normal speed.
- Press 'C' to enter "Code Inspector."

THE PROCESS IS FULLY AUTOMATIC – JUST GIVE THE BACKUP A NAME

100% SUCCESS

EVEN THE LATEST PROTECTED PROGRAMS

Action Replay is under constant development to stay on top of latest releases. No other product will cope with as much software as Action Replay – despite our competitors claims. In fact in our most recent tests we could not find any memory resident program that could not be backed up!!

WARNING
Action Replay is designed for the user to make backups for their own use – Datel does not condone piracy.

EVEN MULTI-STAGE PROGRAMS

☐ Now programs that load extra sections can be transferred from tape to disk.
☐ Works with most programs Nova + Standard System.

HIRES SCREEN DUMP

☐ Any hires screen from your favourite games can be saved to disk.
☐ Compatible with many graphics packages including Blazing Paddles, Koala etc.

Action Replay II is designed and produced by Datel incorporating the top programming skills of Dosoft – two of the original names in Commodore utilities.

ACTION REPLAY ENHANCEMENT DISK

Extending Action Replay's capabilities even further, this disk, contains a collection of tape to disk routines for a few newer games which load subsequent parts in a non-standard way. All the latest titles are catered for – more than any competing utility, and unlike other systems, ACTION REPLAY LOADS EXTRA SECTIONS AT TURBO SPEED. Disk includes file copy, disk backup and other useful utilities. Regular updates at low cost for use with Action Replay only. **Disk £7.95.**

GRAPHICS SLIDESHOW SOFTWARE

Cartridge based backup systems usually destroy loading pictures – NOT WITH ACTION REPLAY. Multicolour pictures from games, graphic packages or loading screens can be saved to disk using Action Replay and viewed singly or in sequence with this sophisticated slideshow package. Turboload throughout. Sixteen pictures per disk. Joystick or keyboard control. An interesting new use for your computer. **Disk £4.95.**

SPECIAL!! ENHANCEMENT DISK AND SLIDESHOW TOGETHER **ONLY £11.99**

NEW

Disk Mate II (TM)

DISK UTILITY CARTRIDGE

only £14.99 POST FREE

Built-in Reset Switch

If you have a disk drive then you **need** a Diskmate!!

☐ Diskmate ' is a fast disk turbo loader that will speed up your normal loading software by 5 times.

BUT THAT'S NOT ALL

☐ Fast save
☐ Fast format (approx 10 seconds)
☐ Improved single stroke DOS commands ie. load, save, directory, scratch, etc.
☐ Redefined function keys: ie. load, load/run, list, directory, monitor, etc.
☐ Powerful toolkit commands: ie. old, delete, merge, copy, append, autonum, linesave etc., etc.

PLUS A powerful machine code monitor/disassembler. All the usual monitor commands: assemble, disassemble, move, find, compare, fill, number conversion etc., etc. **NB.** This is a full monitor, not a token effort like some available.

* Diskmate incorporates special switching techniques which make it "invisible" to the system. Therefore the fastload will work with more software than other types. In addition this makes the other commands including the monitor more powerful. For instance the monitor 'floats' and is able to look under ROMs and even under itself!

SPECIAL OFFERS

Buy Action Replay II and Diskmate II together on the same cartridge for only . . . This must surely be the most powerful cartridge available for the Commodore	£34.99	POST FREE
Buy Action Replay II and Fast Hack'em for	£39.99	POST FREE
Buy Action Replay II and Diskmate II on the same cartridge plus Fast Hack'Em for	£49.99	POST FREE

Diskmate II was designed by Datel and the programming is by Dosoft. Need we say more?

IT'S HERE... AMERICA'S BEST SELLING DISK BACKUP SYSTEM NOW AVAILABLE IN THE UK!

FAST HACK'EM (TM)

by MIKE J. HENRY

FOR THE COMMODORE 64/128

A MULTI-MODULE SYSTEM - ALL ON ONE DISK

£19.99 POST FREE

FAST HACK'EM IS QUITE SIMPLY THE BEST DISK COPYING SYSTEM AVAILABLE, ANYWHERE AT ANY PRICE.

SIMPLE TO USE FULLY MENU DRIVEN

SINGLE 1541 MODULE
- AUTO NIBBLER: Copy an entire protected disk in 2 minutes. Automatically retains type of protection and takes a raw normal data in product working copy.
- NIBBLER: Copy and entire disk in 2 minutes. As above but parameters can be set manually.
- FAST COPY: Copy a disk in under 2 minutes.
- FAST COPY: Copy and file in 5 seconds.
- FAST LOAD: Fast loads any program.

The Auto Nibbler & Fast loads are amongst the latest forms of protection. This mode allows you to produce a fast load on any disk.

SINGLE 1571 DRIVE (64 OR 128 MODE)
- FAST COPY: Clone 1571 disk in under 1 minute.
- SINGLE OR BOTH SIDES: Will copy DS4 or true 128 software.
- DS4 or 128 Modes.

TWIN 1541 DRIVES MODULE
- AUTO NIBBLER: Copy an entire protected disk in under 1 minute. Features auto track/sector analyser.
- FAST COPY: Copy entire disk in 36 seconds with verify.
- AUTOMATIC FASTCOPY: As above but with completely automatic operation. In fact once set up doesn't even need the computer. A must for duplicating disks on a large scale.

1541 PARAMETERS MODULE
This is the module that gives Fast Hack'em its power. The parameters module contains dozens of "Parameter Keys" that are used to unlock those heavily protected programs. Each parameter is designed for a particular software brand or even a particular program. Other copy programs may make strong claims, but without special parameters they just can't copy. Datel will be offering updates to Fast Hack'em on a quarterly basis, featuring 20/30 new parameters plus other improvements as they're made. Prices to be £6 plus old disk.

WARNING
FAST HACK'EM IS A VERY EFFECTIVE PRODUCT DESIGNED TO ENABLE USERS TO MAKE BACK UP FOR THEIR OWN USE – DATEL IN NO WAY CONDONES SOFTWARE PIRACY.

BECAUSE FAST HACK'EM IS PRODUCED IN THE U.S. IT WILL ALWAYS BE ON TOP OF THE LATEST PROTECTION TECHNIQUES. SINCE MANY OF OUR LATEST PROGAMS APPEARED IN THE U.S. MANY MONTHS AGO.

SPECIAL OFFER! Quick Shot II ONLY £6.99 or for C16 including Interface £8.99 POST FREE

Save wear on your expansion port: 3 slot Motherboard for 64/128

ONLY **£16.99** POST FREE

- ☐ ACCEPTS 3 CARTRIDGES
- ☐ SWITH IN/OUT ANY SLOT
- ☐ ON BOARD SAFETY FUSE
- ☐ HIGH GRADE PCB/CONNECTORS

AVAILABLE NOW!!

Now a full Midi Interface for your 64/128 at a realistic price! POST FREE

NOW ONLY **£24.99**

- ☐ MIDI IN
- ☐ MIDI THRU
- ☐ 2x MIDI OUT
- ☐ Compatible with most leading software packages:

• Advanced Music System • ,MS • SEIL, etc.

Special Offer! Buy Midi Interface + advanced music system only £49.99 + £2 postage (disk only).

COMPUTER DATA RECORDER

ONLY **£24.99** POST FREE

- ☐ QUALITY COMMODORE COMPATIBLE DATA RECORDER.
- ☐ PAUSE CONTROL ☐ COUNTER.
- ☐ SUITABLE FOR 128/64.
- ☐ ALSO AVAILABLE FOR: C16/PLUS 4 PLEASE ADD £1.00.
- ☐ SEND NOW FOR QUICK DELIVERY.

MODEL + ROBOTIC CONTROL MADE EASY WITH

ROBOTEK 64

£39.99 POST FREE

Robotek 64 is a comprehensive hardware/software package to interface your 64 to the outside world, models, robots, lighting, sensors etc., etc. The features make Robotek 64 the most sophisticated unit available at any price.

- • 4 output channels each with on board relay, • 4 digital inputs fully buffered, • Analogue input with full 8 bit conversion.
- • Sound input for voice recognition and voice controlled switching.

☐ Software features: sequencers to control output, Analogue measuring module, Test Program, Voice Activation Module, much, more. Voice recognition software to be released soon. Total package no more to buy!

COM-DRUM

ONLY **£29.99** POST FREE

- • A complete digitally recorded drum kit, i.e. 8 voices – kick drum, snare, tom-tom, hi-hat, cymbal etc. etc. N.B. these are real drum sounds – not synthesized.
- • Real time and step time sequences • Full editing system. • 16 Alternative voices supplied free.
- • 8 pre programmed rhythms to start you off.
- • External sync facility. • Very simple to use.
- • Line output to hi-fi amp or through TV with optional audio TV lead (see offer). • On screen menus. • Stylish case. • Please state tape or disk software.

DIGITAL DRUM SYSTEM

SPECIAL OFFER AUDIO/TV LEAD (WORTH £4) FREE!!

Now with the Com-Drum digital system you can produce studio quality drum rhythms with real drum sounds. All the features of systems 10 times the price.

COM-DRUM EDITOR

Enables you to construct your own drumkits. 24 Drum sounds supplied on disk which you can arrange yourself to make custom kits. Names are then added and saved as a complete set for use in the Com-Drum. Existing kits as supplied with Com-Drum can also be editing to your choosing. Available on Disk only **£4.99** post free.

NEW Turbo Rom II

Replacement Kernal

New upgraded routines! PLUS

Fast Format

Fast Save

Turbo Rom actually fits inside your computer and replaces the normal slow Kernal Rom with superfast disc loading routines, plus extended DOS commands.

POST FREE **£14.99**

- • Loads most programs at 5-8 times speed
- • Improved single key commands
- • Fits inside computer so all ports are free
- • Return to normal kernal at flick of switch
- • Fitted in minutes – no soldering usually needed (on a few C64's the old Rom may have to be de soldered)

Turbo Rom I can be upgraded for £6 plus old chip.

NEW smart cart©

An 8K or 32K pseudo ROM cartridge

£14.99 8K version £29.99 32K version

Now you can have a cartridge that you program as if it were computer RAM then acts as if it were ROM.

☐ Battery backed to last for upto 5 years (lithium battery). Simply load in the program and flick the switch. The cartridge can be removed and will retain the program just like ROM.

☐ Make autostart cartridges without the need for an EPROM burner.

☐ Can be switched on/off board from keyboard.

☐ 32K version offers 4 x 8K pages under software switching.

☐ Some knowledge of m/c is required but full instructions included.

DIGITAL SOUND SAMPLING

COMPLETE PACKAGE

£49.99 POST FREE

FREE AUDIO ITV LEAD!!

NOW FOR YOUR COMMODORE 64

The Datel Sampler now brings you this technology at a sensible price!

- • The Sampler allows you to record any sound digitally into memory and replay it instantly at any pitch, backwards, forwards ascending scale, descending, with echo, reverb, flanging, endlessly looped etc. Truly professional hardware incorporating
- •Full 8 bit D and ADC conversion
- •Line or MIC input, line output and feedback control

A comprehensive software package including

- •5 live effects menu with echo, reverb, digital delay, etc.
- •Full sample editing facilities with review and on screen frequency plotting
- •5 powerful real time sequencer

Copy Drum Software available separately at £9.99 to turn your sound sample into a Com-Drum system as well as a sampling system.

TURN YOUR MPS 801 INTO 4 PRINTERS IN ONE!

PRINTER IV

ONLY POST FREE **£19.99**

Alternative character Rom fitted in minutes – no soldering required.

- • At the flick of a switch you can choose between any of 4 different superb new character sets.

DESCENDER • SCRIBE ECLIPSE • FUTURE

All 4 sets can be mixed within one document.

Printer IV is a direct replacement for the normal printer ROM so it is 100% compatible with your existing software Graphics – No Problem either.

SEND NOW FOR QUICK DELIVERY

"For anyone who uses their printer often this chip is a must. It's quick and easy to use and the end results are impressive. YOUR COMMODORE Jan. '87 "

IT'S A COMPLETE LIGHTPEN SYSTEM... IT'S AN ALL IN ONE ILLUSTRATOR/GRAPHICS PACKAGE.

IT'S BLAZING PADDLES ILLUSTRATOR

DEALER ENQUIRIES WELCOME

complete with the

An Advanced Lightpen featuring state of the art fibre optic technology.

ONLY £24.99 POST FREE **TAPE OR DISK** (PLEASE STATE WHICH)

Yes Blazing Paddles is one of America's top selling graphics packages. Fully Icon/Menu driven, comes complete with the Datel Lazerwriter – A lightpen featuring the latest polymer fibre optic cable and sensor for pin point accuracy of a calibre simply not possible with conventional system.... ....But that's not all – Blazing Paddles will also work with any standard input device including Joysticks, Touch Tablets, Paddles, Mice, Trackball and Professional Graphic Tablets

A SUPERB PACKAGE WITH ADVANCED FEATURES

☐ Advanced Colour Mixing to create over 200 textured hues
☐ Painting with a range of brushes ☐ Air Brush ☐ Ovals
☐ Rectangles ☐ Lines ☐ Rubberbanding ☐ Text Mode
☐ Fill ☐ Single Dot Mode ☐ Freehand Draw
☐ Shape Library ☐ Clear ☐ Printer Dump
☐ Hires Screens saved from Action Replay can be loaded and edited etc (Disk)

PLUS A zoom feature for single Pixel editing while viewing, the results at full scale. ☐ Powerful cut and paste facility, shapes can be picked up, moved around, repeated and saved. ☐ Full Load and Save feature for pictures, shapes and windows which are supplied.

If you think the Software you get with your Mouse/Graphtablet is a bit weak then you can buy Blazing Paddles Software alone. FOR ONLY *£12.99* TAPE OR DISK *(PLEASE STATE)*

(Note conventional Lightpens cannot cope with the high Pixel resolution of Blazing Paddles – only Lazerwriter is suitable as a Lightpen input)

BLAZING PADDLES ILLUSTRATOR

PADDLES ILLUSTRATOR IS FOR EVERYONE!

Using the Lazerwriter a child can use it as a colouring book or a computer artist can create superb graphics.

DATEL ELECTRONICS

USUALLY SAME DAY DESPATCH ON ALL ORDERS

SEND CHEQUES/P.O'S TO:
UNITS 8/9
FENTON INDUSTRIAL ESTATE,
DEWSBURY ROAD, fenton,
STOKE-ON-TRENT TEL: 0782 273815
FAX: (0782) 264510

24 HR CREDIT CARD LINE

FOREIGN ORDERS ADD £2 POSTAGE

SEE US ON PRESTEL PAGE No. 258880000A 12 Page Catalogue + Order Page

Draw your own conclusions with Eidersoft

Duncan Evans trades in his mouse for a Pro Draw Graphics Tablet

For many professional artists and CAD users, using a mouse as a drawing tool with their ST is simply not good enough. Something like a graphics tablet is required for greater accuracy.

This can be used in either of two ways, first by simply replacing the mouse with a stylus or more usefully by enabling drawings placed on the tablet to be accurately traced and represented on screen.

The Pro Draw graphics tablet from Eidersoft has a nine by six inch drawing area and comes supplied with software wedge, stylus, power supply and interface.

Connecting all the equipment up is perfectly straightforward, with the mains transformer supplying power via a lead going into an interface connected to the serial (marked as modem on the ST) port. The very same interface has a lead coming out which connects up to the graphics tablet. On the underside of the tablet is a socket into which the stylus or puck can be plugged and also a detachable ergonomic aid.

Unlike most graphics tablets in the home computing market, Pro Draw is not a pressure sensitive pad, but of the more expensive and professional electro-magnetic type. Indeed, the stylus can be as much as two inches away from the tablet's surface before contact is lost.

The design of the tablet is such that it can cope with screen resolutions up to 1000 pixels square so if the ST undergoes a graphics upgrade then Pro Draw will be of even greater value. Also, should you trade in your ST in the future then you should be able to use the tablet with other computers if they have the required software to drive it.

Trace your sketches on the tablet

Resolution: up to 1000 pixels square

Speaking of software, the program supplied with Pro Draw is not a graphics package in itself, but a wedge, in the form of an installable desk accessory or a directly executable program, which can be used to route all official Gem mouse calls to the stylus instead.

So, you'll need a graphics package as well and the choice is between going for one that Eidersoft has arranged to be made specifically compatible or trusting to luck and hoping that the program you've bought uses official Gem calls.

If you're thinking about using Pro Draw with *Neochrome,* which is supplied free with the ST, then forget it. While using the stylus is an acceptable replacement for the mouse, *Neochrome* will not trace the outlines of drawings on your tablet with any accuracy or to scale.

In fact, after using Pro Draw with a copy of the specially configured *Art Director* (available from Eidersoft) and comparing the results obtained with those from unadulterated copies of *Neochrome, Degas Elite, Art Director* and *Easy Draw* I have to say that you'd be better off with the former.

Eidersoft is, in fact, having discussions with a number of companies to produce specifically compatible versions of its programs, including one from West Germany called *ST AD,* which promises to be well worth looking at.

In order to get the best from the stylus your drawing skills have to be up to professional level, otherwise you're just wasting your time. However, there is an optional extra called the puck, a sort of mouse-like device with cross hairs in the centre of a magnetic coil, which is much easier for the less talented, including myself, to get to grips with. It will cost you an extra £59.95 though.

The probable market for Pro Draw is in professional and educational fields or maybe the enthusiasts and well off amateur.

I say well off, because the packages retails at £299 excluding Vat and *Art Director* and the puck are an optional blow to the pocket. However, comparable products on the Macintosh and IBM weigh in at around £450.

If you're serious about drawing or art then this tablet should be one pill that isn't hard to swallow.

Product *Pro Draw Graphics Tablet* **Micro** Atari ST/Amiga **Price** Atari £299 ex Vat, Amiga £313 ex Vat **Supplier** Eidersoft Software, The Office, Hall Farm, N Ockendon, Upminster, Essex RM14 3QH.

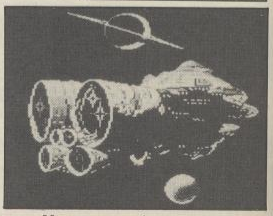

More accurate than a mouse

AMSTRAD CF2 3" DISKS (BOX OF 10)
RRP £49.50 — WAVE £25.00 (d)

AMSTRAD PC1512 D/D MONO
£642.85 £600.00 (a)

AMSTRAD PC1512 D/D COLOUR
£838.35 £765.00 (a)

ARNOR PROTEXT W/P INC. MAILMERGE AND SPELLINGCHECKER 6128/PCW
£79.95 £55.00 (d)

FEBRUARY OFFER ONLY
Amstrad PCW 8512 inc. printer, monitor and software inc. FREE Linc teach yourself locoscript RRP £14.95
£573.85 £513.00 (a)

HARDWARE

DMP 2000 Printer inc. free cable for CPC	£169.99	£150.00 (b)
Alphacom 32 Printer spec./ZX81	£79.95	£35.00 (c)
Thermal Paper Alphacom 32/Timex 2040 (Box 5)	—	£7.00 (d)
Thermal Paper Sinclair ZX Printer (Box 5)	£11.95	£6.00 (d)
BBC Master 128	£499.00	£430.00 (a)
Pace PSD 3 5¼" 40/80T d/s sing. drive	£143.75	£128.00 (b)

SOFTWARE

Ashton Tate dBase II PCW	£119.00	£87.00 (d)
Caxton Card Box 6128/PCW	£59.99	£46.50 (d)
Caxton Condor 1 6128 twin/PCW	£99.99	£77.00 (d)
Camsoft Cambase PCW	£49.95	£30.00 (c)
Linc teach yourself locoscript PCW	£14.95	£11.50 (e)
Logicom Qmail PCW	£29.95	£23.00 (d)

All prices include VAT. Please add carriage indicated as follows: (a) £5.00 (b) £4.00 (c) £3.00 (d) £2.00 (e) £1.00 (f) 50p. Despatched by return of post

W.A.V.E. (Dept. PCW 1202)
Walney Audio Video & Electrical
53 Shearwater Crescent, Barrow-in-Furness,
Cumbria LA14 3JP. Telephone: 0229 44753

"LOAD-IT" "LOAD-IT"
ATTENTION DATA-RECORDER OWNERS

THE DISEASE – Tape Loading Problems
THE CURE – Our Exclusive Data-recorder Modification Package

CBM RECORDER

★ Programs fail to load if the head does not read the tape correctely.
★ By simply adjusting the head slightly all programs will load!
★ Loading problems are caused by variations in alignment of data on tape.

"LOAD-IT" GIVES YOU:
★ Audible loading through internally fitted speaker.
★ Head alignment easily adjusted to clearest data signal.
★ Calibrated scale for keeping a record of loading positions.
★ Achieves 100% success even on poorly recorded programs.
★ Guaranteed for life of data-recorder.
★ Approved by data-recorder manufacturers.
★ Recommended by leading software houses.
★ Does not affect any guarantees on computer.
★ 3-day service from receipt of order.

£19.95 includes return postage

★ Due to popular demand a D.I.Y. kit is available.
★ All you need is a soldering iron (required for CBM only).
★ A small file and common sense.
★ Easy to follow instructions are supplied.
★ CBM data-recorder kit, only £9.95 inc. post and package.
★ SPECTRUM 48K/128+2 D.I.Y. kit, only £7.75 inc. post and package (no speaker required).

D.I.Y. KITS from £7.75 includes P.&P.

"LOAD-IT" is a registered trade name. Copyright ©1986. Patent Pending 8629660. Trade enquiries welcome. Franchise scheme available in selected areas. Britain and overseas.

SEND YOUR DATA-RECORDER SECURELY PACKED TO: Tel: 021-745 4970.
"LOAD-IT", 35 Stretton Road, Shirley, Solihull, West Midlands B90 2RX.
☐ I enclose my CBM data-recorder and cheque for £19.95 inc.
☐ D.I.Y. kit, CBM £9.95. ☐ D.I.Y. kit for any data-recorder £7.75.
√ Tick as appropriate.
Name .....
Address .....
.....
..... Postal code .....
My Computer is: CBM 16/CBM +4/CBM 64/CBM 64C/CBM 128/SPECTRUM 48K/128+2.

SOFTWARE EXPRESS
COMPUTER SYSTEMS LTD

EUROPE'S LARGEST MAIL ORDER ATARI DEALER

ATARI **THE ONE STOP ATARI SHOP** ATARI

8 BIT XL/XE 520STFM/1040 PHONE 2MEG 4MEG & ATARI PC

WE ARE THE SPECIALISTS!

SOFTWARE - HARDWARE - PRINTERS - MONITORS - CABLES - DISKS - BOOKS - ACCESSORIES - ETC.

ATARI MAIL ORDER - *WE ARE THE FASTEST* – PHONE (021-328 3585)
ATARI SHOWROOMS - *WE HAVE THE LARGEST* – 9.30 to 5.30 - 6 DAYS A WEEK
ATARI SOFTWARE - *WE HAVE THE BEST!!* – UK AND USA - IMPORTED

514-516 ALUM ROCK ROAD,
ALUM ROCK, BIRMINGHAM
B8 3HX
PHONE: 021-328 3585

PLEASE SEND ME YOUR LATEST PRICE LIST
NAME .....
ADDRESS .....
.....
I OWN XL XE 520 520STM 1040

PROGRAMMERS
required

Can you match the software shown above? If so, we would like to hear from you. Z80,6502 and 68000 programmers required for in-house and freelance projects.

For further details please contact Mr. Rob Cobain or Mr. Mike Meek on Bracknell (0344) 427317.

Unit 15, The Western Centre, Western Road, Bracknell, Berkshire RG12 1RW
Telephone No: (0344) 427317 Telex No: 848940 MIKGEN G

Rockfall

Craig Davenport

The premise of Rockfall is simple. All you have to do is collect the 16 diamonds on each screen without being squashed by the rocks. Unfortunately it's not that easy as the route to success on some of the screens is torturous to say the least. Still, the excellent multicolour graphics should keep you coming back for more.

First, type in listing one, and when error free save it. As this routine contains a short machine code routine for the game, problems like diagonally falling boulders will probably be caused by errors in listing one.

More of the listing two follows in the coming weeks.

```
50 PRINT"J":PRINT"◄ PLEASE WAIT!!! "
500 AD=12288:X=0
510 READ A:IFA=-1THEN600
520 POKEAD+X,A:X=X+1:GOTO510
600 AD=49152:X=0
610 READA:IFA=-1THEN6000
630 POKEAD+X,A:X=X+1:GOTO610
1000 DATA60,102,110,110,96,98,60,0,24,60,102,126,102,102,102,0
1001 DATA124,102,102,124,102,102,124,0,60,102,96,96,96,102,60,0
1002 DATA120,108,102,102,102,108,120,0,126,96,96,120,96,96,126,0
1003 DATA126,96,96,120,96,96,96,0,60,102,96,110,102,102,60,0
1004 DATA102,102,102,126,102,102,102,0,60,24,24,24,24,24,60,0
1005 DATA30,12,12,12,12,108,56,0,102,108,120,112,120,108,102,0
1006 DATA96,96,96,96,96,96,126,0,99,119,127,107,99,99,99,0
1007 DATA102,118,126,126,110,102,102,0,60,102,102,102,102,102,60,0
1008 DATA124,102,102,124,96,96,96,0,60,102,102,102,102,60,14,0
1009 DATA124,102,102,124,120,108,102,0,60,102,96,60,6,102,60,0
1010 DATA126,24,24,24,24,24,24,0,102,102,102,102,102,102,60,0
1011 DATA102,102,102,102,102,60,24,0,99,99,99,107,127,119,99,0
1012 DATA102,102,60,24,60,102,102,0,102,102,102,60,24,24,24,0
1013 DATA126,6,12,24,48,96,126,0,60,48,48,48,48,48,60,0
1014 DATA12,18,48,124,48,98,252,0,60,12,12,12,12,12,60,0
1015 DATA0,24,60,126,24,24,24,24,0,16,48,127,127,48,16,0
1016 DATA0,0,0,0,0,0,0,0,24,24,24,24,0,0,24,0
1017 DATA102,102,102,0,0,0,0,0,102,102,255,102,255,102,102,0
1018 DATA24,62,96,60,6,124,24,0,98,102,12,24,48,102,70,0
1019 DATA60,102,60,56,103,102,63,0,6,12,24,0,0,0,0,0
1020 DATA12,24,48,48,48,24,12,0,48,24,12,12,12,24,48,0
1021 DATA0,102,60,255,60,102,0,0,0,24,24,126,24,24,0,0
1022 DATA0,0,0,0,0,24,24,48,0,0,0,126,0,0,0,0
1023 DATA0,0,0,0,0,24,24,0,0,3,6,12,24,48,96,0
1024 DATA60,102,110,118,102,102,60,0,24,24,56,24,24,24,126,0
1025 DATA60,102,6,12,48,96,126,0,60,102,6,28,6,102,60,0
1026 DATA6,14,30,102,127,6,6,0,126,96,124,6,6,102,60,0
1027 DATA60,102,96,124,102,102,60,0,126,102,12,24,24,24,24,0
1028 DATA60,102,102,60,102,102,60,0,60,102,102,62,6,102,60,0
1029 DATA0,0,24,0,0,24,0,0,0,0,24,0,0,24,24,48
1030 DATA14,24,48,96,48,24,14,0,0,0,126,0,126,0,0,0
1031 DATA10,42,47,175,189,189,181,181,189,173,45,45,43,11,10,2
1032 DATA128,160,232,248,20,126,126,94,94,126,126,122,248,232,224,160
1033 DATA3,3,15,13,61,53,246,214,214,246,53,61,13,15,3,3
1034 DATA192,192,240,112,124,92,159,151,151,159,92,124,112,240,192,192
1035 DATA254,254,254,170,239,239,239,170,63,243,255,60,255,255,207,252
1036 DATA255,255,195,195,195,195,195,195,195,195,195,195,195,195,255,255
1037 DATA195,195,195,195,195,195,195,195,36,60,60,24,126,24,36,102
1038 DATA12,31,51,63,31,15,3,63,63,3,3,7,14,12,12,28
1039 DATA48,248,204,252,248,240,192,252,252,192,192,224,112,48,48,56
1040 DATA252,192,192,224,112,52,60,24,0,0,0,0,0,0,0,0,-1
2000 DATA160,0,162,255,189,213,6,201,62,240,13,201,63,240,9,201
```

LESS THAN A POUND A GAME

COMING SOON

FROM

MICRO VALUE

POOLSWINNER

THE ULTIMATE POOLS PREDICTION PROGRAM

Boxed, with detailed instruction booklet

- **MASSIVE DATABASE** Poolswinner is a sophisticated Pools prediction aid. It comes complete with the largest database available – 22000 matches over 10 years. The database updates automatically as results come in.
- **PREDICTS** Not just SCOREDRAWS, but AWAYS, HOMES and NO SCORES.
- **SUCCESSFUL** SELEC guarantee that Poolswinner performs significantly better than chance.
- **ADAPTABLE** Probabilities are given on every fixture – choose as many selections as you need for your bet. The precise prediction formula can be set by the user – you can develop and test your own unique method.
- **SIMPLE DATA ENTRY** All team names are in the program. Simply type in the reference numbers from the screen. Or use FIXGEN to produce fixture list automatically (see below).
- **DISC/MICRODRIVE COMPATIBLE** Tapes supplied with conversion instructions.
- **PRINTER SUPPORT** Full hard copy printout of data if you have a printer.

PRICE £15.00 (all inclusive)

NOW AVAILABLE

FIXGEN 86/7

AT LAST: No more struggling for hours to get the fixture list into the computer. FIXGEN has been programmed with all English and Scottish fixtures for 1986/7. Simply type in the date, and the full fixture list is generated in seconds. Fully compatible with Poolswinner. Yearly updates available.

POOLSWINNER with FIXGEN £16.50 (for both)

COURSEWINNER V3

THE PUNTERS COMPUTER PROGRAM

NOT JUST A TIPSTER PROGRAM, Coursewinner V3 can be used by experts and occasional punters alike.

You can develop and test your own unique winning system by adjusting the analysis formula, or use the program in simple mode. Coursewinner V3 uses statistical analysis of major factors including past form, speed ratings, course statistics, prize money, weight, going, trainer and jockey form etc, etc. It outputs most likely winners, good long odds bets, forecasts, tricasts etc. The database includes vital course statistics for all British courses. You can update the database – never goes out of date.

PRICE £15.00 (all inclusive) includes Flat AND National Hunt versions.

ALL PROGRAMS AVAILABLE FOR: AMSTRAD CPCs, AMSTRAD PCWs (ADD £5.00), All BBCs, All SPECTRUMS, COMMODORE 64/128, ATARI (48K +), SINCLAIR QL.
Supplied on tape (simple conversion to disc) – except PCW (on 3" disc) and QL (on microdrive)

Send Cheques/POs for return of post service to . . .

VISA phone 24 hrs

selec SOFTWARE

Access phone 24 hrs

37 COUNCILLOR LANE, CHEADLE, CHESHIRE. ☎ 061-428 7425

(Send for full list of our software)

What Now?

The Adventurers Handbook

The **80** page monthly magazine devoted totally to Adventure and Strategy.

Issue 15 is available now.

Solutions, Maps, Hints, Articles, & Reviews.

Each and every month at only £1.50

Subscription Rates:

3 issues - £4.25, 6 - £8.25, 12 - £16.00

Issues 1-14 of the Adventurers Handbook covering over 250 adventures are still available at £1 each or all **14 for only £10.**

(overseas please add 25% P/P)

Arcade Players!

We also cater for the players who play arcade games. Our monthly mags are full with Pokes, Maps, and Hints.

The mags are available for the following machines:

C64/128, C16/Plus 4, BBC, Amstrad and Spectrum.

For only **£1 each**

Subscription Rates:

3 issues - £2.75, 6 - £5, 12 - £9.
(overseas please add 25% P/P)

Available from:

H & D Services (PCW)
1338, Ashton Old Rd
Higher Openshaw
Manchester
M11 1JG.

Please ensure that all cheques/PO's are made payable to:

H & D Services

CUT PRICE SOFTWARE

SPECTRUM	RRP	OUR
The Boggit	7.95	5.50
Knight Rider	7.95	5.50
Green Beret	7.95	5.50
Kung Fu Master	7.95	5.50
Heartland	9.95	6.95
Paperboy	7.95	5.50
Bobby Bearing	7.95	5.50
Miami Vice	7.95	5.50
Price of Magick	9.95	6.95
Stainless Steel	8.95	6.50
Jack the Nipper	7.95	5.50
Lazer Genius	14.95	10.95
W.A.R.	7.95	5.50
Ghosts 'n' Goblins	7.95	5.50
Ace	9.95	7.25
Nightmare Rally	7.95	5.50
Galvan	7.95	5.50
Dan Dare	9.95	6.95
Konami's Tennis	7.95	5.50
Pyracurse	9.95	6.95
Batman	7.95	5.50
Turbo Esprit	8.95	6.50
Trivial Pursuit	14.95	10.95
Dynamite Dan 2	7.95	5.50

COMM 64/128	CASS	DISK
Infiltrator	7.25	10.95
Bombjack	6.95	10.00
Knight Rider	6.50	10.00
Jack The Nipper	6.95	N/A
Ghost 'n' Goblins	6.95	10.95
Sold A Million 2	6.95	10.00
Parallax	6.50	10.00
Atlantic Challenge	6.50	N/A
Trivial Pursuit	10.95	16.95
Silent Service	6.95	10.95
Sam Fox	6.50	9.50
Expert Cartridge 2	N/A	26.95
Tau Ceti	6.95	10.95
It's a KO	6.50	N/A
Price of Magick	6.95	N/A
Ex Fist 2	6.95	10.95
Knight Games	6.50	9.95
Dan Dare	6.95	N/A
Dragons Lair	6.95	10.95
Green Beret	6.50	10.00
Leaderboard	6.95	10.95
Paperboy	6.95	10.95
Miami Vice	6.50	10.00
The Boggit	5.50	N/A

AMSTRAD	CASS	DISK
Knight Games	6.50	10.95
Trivial Pursuit	10.95	16.95
Transact	5.99	N/A
Miami Vice	6.50	N/A
Inventat	5.99	N/A
Green Beret	6.50	10.00
Sam Fox	6.50	9.95
Way of the Tiger	6.95	10.95
Elite	11.00	17.00
Sold A Million 2	6.95	10.95
Galvan	6.50	N/A
Mini Office 2	12.95	14.95
Dan Dare	6.95	N/A
Starstrike 2	6.95	N/A
Monopoly	6.95	10.95
Scrabble	6.95	10.95
Atlantic Challenge	6.50	N/A
Winter Games	6.95	10.95
Tau Ceti	6.95	10.95
Paperboy	6.95	N/A
Batman	6.50	10.95
It's a KO	6.50	N/A
Y	6.50	9.95
Price of Magick	6.95	N/A

NEW SATURDAY VISA/ACCESS ORDER LINE FROM 9 to 5. Tel: 0279 24433

This is just a small selection from our stocks, please ring for more details. P&P included. Overseas orders add 75p per tape. Mail order only. Please send Cheques/PO payable to: C.P.S. Visa & Access orders by phone welcome to:

CUT PRICE SOFTWARE

(Dept 1), Unit 6, Stort House, Riverway, Harlow, Essex CM20 2DW
Tel: 0279 24433 (24hr ansaphone) or 31956 during office hours

VISA

FACULTY ENTERPRISES LTD.

BBC BUSINESS SOFTWARE AT REDUCED PRICES

GEMINI HOME ACCOUNTS	19.99	9.99
CASHBOOK	19.19	9.99
PAYROLL	19.99	9.99
BEEBPLOT (disc)	25.99	12.99

SINCLAIR

VU-CALC	4.99	
VU-FILE	4.99	
VU-30	4.99	
TASWORD 2	13.99	6.99

C64

MICROWORD CRAFT (disc)		7.99
MULTISOUND SYNTHESISER	9.90	4.95

VIC 20

ENGLISH LANGUAGE	9.90	4.95

SEND CHEQUES AND P.O.'s TO:

FACULTY ENTERPRISES LTD.

7A SHERWOOD CRESCENT, MARKET DRAYTON, SHROPSHIRE.

TEL. 0630 57465

```
2001 DATA64,240,5,201,65,208,25,234,141,0,203,189,253,6,201,32
2002 DATA208,14,169,32,157,213,6,173,0,203,157,253,6,234,234,234
2003 DATA202,224,255,208,207,200,192,4,240,15,206,6,192,206,29,192
2004 DATA206,38,192,206,44,192,76,2,192,169,6,141,6,192,141,29
2005 DATA192,141,38,192,141,44,192,96,255,255,0,0,255,255,0,0
2006 DATA255,255,0,0,255,2,0,0,255,255,0,0,255,255,0,0,-1
6000 POKE 631,78:POKE632,69:POKE633,87:POKE634,13:POKE635,76:POKE636,111
6010 POKE637,13:POKE638,82:POKE639,117:POKE640,13:POKE198,10:END
```


Microdrive Label

J V Monks

With this program it is possible to print up to a dozen titles each with 19 characters using an Epson compatible printer.

The number of names depends on the line spacing which is controlled by the second *Chr$* in line 220 (2 in this case). If the '2' is changed to '3' the number of titles is reduced.

The size of the printing is also dependant on the size of print before using this program. Good results are obtained from power up, but better ones are obtained starting from *Elite* style.

```
 100 CLS:AT 19,7:PRINT '*** GOOD LABELLING ***'
 110 REMark LABEL PRINTING PROGRAM FOR THE SINCLAIR Q.L. BY JOHN MONKS
 120 AT 1,5:PRINT;'LABEL MAKER FOR MICRODRIVES'
 130 AT 3,1:PRINT'HOW MANY TITLES ON THIS LABEL ? ';:INPUT x
 140 IF x<1 THEN GO TO 130
 150 AT 5,9:PRINT;'INSERT LABEL INFO'
 160 REMark NAMES CAN HAVE SPACES OR OTHER CHARACTERS
 170 FOR i=1 TO x
 180 PRINT i,;
 190 INPUT P$
 200 OPEN#4,ser1
 210 PRINT#4,CHR$(27); S';CHR$(0)
 220 PRINT#4,CHR$(27);'A';CHR$(2);
 230 PRINT#4,P$
 240 NEXT i
 250  CLS
 260 PRINT#4,CHR$(27);'T';CHR$(27);'0';:CLOSE#4
 270 REMark LINE 260 RESTORES PRINT TO NORMAL
 280 PRINT 'WOULD YOU LIKE TO PRINT MORE ?'\\'"Y" OR "N"':INPUT A$
 290 IF A$<> Y' OR A$<>'y' THEN CLS
 300 IF A$='Y' OR A$='y' THEN CLS: GO TO 100
```


Compacter

Dean Lester

This program will compact *Basic* programs and speed execution up by removing all Rem lines completely, empty lines (eg with only a colon), unnecessary spaces and all variables used with the *Next* keyword, at the end of a *For-Next* loop.

The assembler program should be typed in and run. If the checksum is correct then the program saves the machine code in a file called 'Comp'.

Or you can send a blank cassette and £2.00 to D. Lester, 38 Priestman Point, Campbell Road, London E3 3EY.

```
10REM ******** COMPACTER *********
20REM *          for BBC         *
30REM *       and Electron       *
40REM *      by Dean Lester      *
50REM *                          *
60REM ****************************
70:
80:
90CLS
100PROCdefine
110PROCassemble
120PROCchecksum
130END
140:
150:
160DEFPROCdefine
170*KEY10O.|M*FX12,2|M|NL.|M
180total%=0
190lk=&70
200pt=&72
210lkf=&74
```

```
220ptf=&75
230t1=&76
240th=&77
250ct=&79
260page=PAGEDIV256
270ENDPROC
280:
290:
300DEFPROCassemble
310FORpass=0TO2STEP2
320P%=&900
330[OPTpass
340.start
350LDA#0:STAlk:STApt
360STAlkf:STAptf
370LDA#page:STAlk+1:STApt+1
380JSRky
390.loop
400LDYlkf
410LDA(lk),Y
420CMP#13:BNEa:JSRcy:JSRib
430JSRcy:CMP#255:BNEc:JMPend
440.c
450JSRib:JSRcy:CMP#255
460BNEe1:JMPend
470.e1
480JSRtn:JMPloop
490.a
500CMP#32:BNEv:JSRsc:JMPloop
510.v
520CMP#&F4:BNEm:JSRrem:JMPloop
530.m
540CMP#34:BNEkk:JSRcy:JSRqt:JMPloop
550.kk
560CMP#&ED:BNEb:JSRcy
570JSRib:JSRxt:JMPloop
580.b
590LDYptf
600STA(pt),Y
610JSRib
620JMPloop
630.py
640JSRcy:JSRcyli:JMPloop
650.ib
660JSRicpt
670JSRiclk
680RTS
690.iclk
700LDYlkf:LDA(lk),Y:STA&7B
710LDAlkf:CLC:ADC#1:STAlkf
720BCCicret:INClk+1
730.icret
740RTS
750.icpt
760LDAptf:CLC:ADC#1
770STAptf:BCCptret:INCpt+1
780.ptret
790RTS
800.cy
810LDYlkf
820LDA(lk),Y
830LDYptf
840STA(pt),Y
850RTS
860.tn
870JSRib:JSRcy
880STAct
890LDApt+1:STAth
900LDAptf:STAt1
910JSRib:LDA#200:STA&7B:LDYlkf:LDA(lk)
,Y
920CMP#58:BEQrem:RTS
930.sc
940LDA&7B:SEC:CMP#128:BCCbe:JSRiclk:JM
Ptq
950.be JSRiclk:LDYlkf:LDA(lk),Y:SEC:CM
P#128:BCStq
960.ps LDA#32:LDYptf:STA(pt),Y:JSRicpt
:RTS
970.tq LDYct:DEY:STYct
980LDAct:LDX#0:STA(t1,X):RTS
990.end
1000LDA#21:JSR&FFEE:LDX#0
1010LDY#128:LDA#&8A:JSR&FFF4:RTS
1020.qt
1030JSRib:JSRcy:CMP#34
1040BNEqt:JSRib:RTS
1050.cyli
1060JSRib:JSRcy:CMP#58
1070BEQrr:CMP#13:BEQrr:JMPcyli
1080.me
1090SEC:LDAptf:SBC#1
1100STAptf:BCSrr:DECpt+1
1110.rr
1120RTS
1130.rem
1140JSRme:JSRme:JSRme
1150JSRme:JSRskli:RTS
1160.skli
1170LDAlkf:CLC:ADC#1
1180STAlkf:BCCss:INClk+1
1190.ss
1200LDYlkf:LDA(lk),Y
1210CMP#13:BNEskli:RTS
1220.xt
1230LDYlkf:LDA(lk),Y
1240CMP#13:BNEyt:RTS
1250.yt
1260CMP#58:BEQwe:JSRsc:JMPxt
1270.we
1280RTS
1290.ky
1300LDX#txMOD256
1310LDY#txDIV256
1320JSR&FFF7:RTS
1330.tx
1340EQUS"KEYOREN.!MiF!6!M"
1350EQUB&0D
1360]
1370NEXT
1380ENDPROC
1390:
1400:
1410DEFPROCchecksum
1420FORx%=&900TO&ABA
1430total%=total%+?x%
1440NEXT
1450IFtotal%<>&98BDPRINT"Checksum incor
rect.Please check listing.":VDU7:STOP:EL
SEPRINT"Checksum correct."''"OK to save c
ode as COMP file (Y/N)?"
1460A$=GET$:IFA$="Y"PROCsave:ELSEENDPRO
C
1470ENDPROC
1480:
1490:
1500DEFPROCsave
1510PRINTTAB(0,12)"Now saving code...";
1520*SAVE COMP 900 ABA 900
1530PRINT:PRINT
1540ENDPROC
```


Scroll Routine

R J Wilkinson

This is a scroll routine for the Spectrum with a difference. It will allow the user to scroll upwards from any line by any amount of lines (not exceeding the bottom of the screen of course), pixel by pixel, extremely quickly.

To save the machine code enter *Save ''Scroll'' Code 30000,107* and to use it on its own enter *Load '''' Code (start address):Poke (start address + 2, start line: Poke (start address + 3), number of lines.*

Don't forget to use *Clear (start address −1)* before you load the code, though. Also, on no account must numbers greater than 127 be poked in.

```
 10 REM SCROLL ROUTINE BY
RJ WILKINSON 1987
 20 CLEAR 29999: LET START=30000
 30 FOR F=START TO START+106
 40 READ A: POKE F,A: NEXT F
 50 LET A=START: LET TOT=0
 55 FOR F=1 TO 107
 60 LET TOT=TOT+PEEK A+PEEK (A+1): LET
A=A+1: NEXT F
 70 IF TOT<>24024 THEN  PRINT  BRIGHT 1
;"  ERROR IN DATA PLEASE CHECK   "': L
IST 200: STOP
 75  SAVE "SCROLL" LINE 10
 80 PRINT #1;AT 0,1;"ALL OK PRESS A KEY
FOR DEMO": PAUSE 0
 85  INPUT "LINE START ";L: IF L<0 OR L
>21 THEN  GO TO 85
 90 INPUT "HOW MANY LINES ";A: IF A<1 O
R A>21 THEN  GO TO 90
 100 POKE START+2,L: POKE START+3,A
 110 PRINT AT 0,0;: FOR F=33 TO 255: PRI
NT CHR$ F;: NEXT F: FOR F=33 TO 33+118:
PRINT CHR$ F;: NEXT F
 120 FOR F=0 TO 21: RANDOMIZE USR START:
 NEXT F: GO TO 85
 187
 188 REM ********************
 189 REM *                  *
 190 REM *   DATA FOR M/C   *
 191 REM *                  *
 192 REM ********************
 193
 200 DATA 24,2,0,21,197,221,225,221,126,
3,254,0,40,62,79,221,126,2,129,254
 210 DATA 22,240,221,126,2,245,121,245,6
,2,221,126,2,221,119,2,205,158,14
 220 DATA 229,122,60,16,245,209,225,6,8,
197,1,32,0,235,237,176,1,224,0,9
 230 DATA 235,9,193,16,240,241,254,0,40,
10,61,254,0,40,5,24,207,60,24,191
 240 DATA 221,126,2,205,158,14,6,32,229,
197,6,8,62,0,119,36,16,252,193,225
 250 DATA 35,16,241,241,221,119,2,201
```


Info

Richard Garforth

This *RSX* takes the file header, extracts the useful information and displays them on the screen. These are, in order, user number, full name, file type, start address, length of file, execution address and end address.

The syntax for the command is *Info, filename*

The numbers will all be displayed in hexadecimal.

```
100 MEMORY &9FFF:MODE 2:PRINT"A000 ";
110 FOR point=&A000 TO &A104
120 READ a$:IF LEN(a$)=4 THEN GOSUB 200
130 byte=VAL("&"+a$)
140 tot=tot+byte
150 POKE point,byte
160 PRINT HEX$(byte,2);" ";
170 NEXT point
180 SAVE"info",b,&A000,&400:CALL &A000:P
RINT:PRINT"!info initialised"
190 END
200 chk=VAL("&"+a$):IF chk<>tot THEN PRI
NT"ARRRGGGH";CHR$(7):STOP
210 PRINT ";";a$:PRINT HEX$(point,4);" "
;:READ a$:tot=0:RETURN
220 END
230 DATA 21,13,A0,01,09,A0,C3,D1,BC,0E,A
0,C3,17,A0,49,4E,46,CF,00,00,07A2
240 DATA 00,00,00,FE,01,C0,3A,9B,BC,FE,D
F,C2,DB,A0,DD,6E,00,DD,66,01,09F6
250 DATA 46,23,5E,23,56,EB,CD,77,BC,D2,F
A,A0,22,CC,A0,7E,CD,A9,A0,CD,0B86
260 DATA D3,A0,23,06,0F,7E,CD,5A,BB,23,1
0,F9,2A,CC,A0,CD,D3,A0,2A,CC,0A03
270 DATA A0,11,12,00,19,7E,CD,A9,A0,CD,D
3,A0,2A,CC,A0,11,15,00,19,5E,07E3
280 DATA 23,56,EB,22,D0,A0,CD,A4,A0,CD,D
3,A0,2A,CC,A0,11,18,00,19,5E,097D
290 DATA 23,56,EB,22,CE,A0,CD,A4,A0,CD,D
3,A0,11,1A,00,2A,CC,A0,19,5E,097D
300 DATA 23,56,EB,CD,A4,A0,CD,D3,A0,ED,5
B,CE,A0,2A,D0,A0,19,CD,A4,A0,0C2F
310 DATA CD,7A,BC,C9,7C,CD,A9,A0,7D,32,C
B,A0,0F,0F,0F,0F,E6,0F,CD,BA,0A30
320 DATA A0,3A,CB,A0,E6,0F,FE,0A,F2,C5,A
0,C6,30,CD,5A,BB,C9,C6,37,CD,0C04
330 DATA 5A,BB,C9,00,00,00,00,00,00,00,0
0,3E,20,C3,5A,BB,3E,2C,21,FD,059C
340 DATA A0,11,40,00,CD,A1,BC,21,FD,A0,2
2,CC,A0,11,10,00,19,7E,CD,A9,0895
350 DATA A0,2A,CC,A0,CD,D3,A0,C3,41,A0,C
3,7A,BC,00,00,00,00,00,00,00,0813
360 DATA 00,00,00,00,00,00,00,00,00,00,0
0,00,00,00,00,00,00,00,00,00,0000
```

We want your programs!!

Yes, this is your chance to get rich and famous. Well, famous anyway, as *Popular Computing Weekly* is looking for contributions to the Programming pages.

What sort of thing are we looking for? You name it – anything original from games to utilities, applications and the like, written in Basic, machine code or anything else you can think of.

Programs for any computer will be considered, not just the old faithfuls (Spectrum, Amstrad, QL, Commodore, etc), so send those listings in. What we need is a working copy of the program on tape or disc, plus an accompanying article or documentation that you would anticipate going with the piece, normally not over 2000 words.

Alternatively, send in your short programs to the Bytes and Pieces page – what could be easier?

In return, we'll pay the princely sum of £25/page for the main programming pages and £10 for each Bytes & Pieces contribution we publish. Plus the fact that your name will be indelibly carved in the *Popular* Programming Hall of Fame till time immemorial. What more could any true programmer ask?

Just send your masterpieces in to **Duncan Evans, Technical Editor, Popular Computing Weekly, 12–13 Little Newport St, London WC2 7PP** and he'll assess them post haste.

NEED A NEW POWER SUPPLY? WHY RISK MORE TROUBLE?

The heavy duty A1 SupaSmooth comes complete with:

★★★ 2-YEAR GUARANTEE ★★★
★★★ LIFE-TIME SERVICE WARRANTY ★★★

Backed by the 4-year reputation of Britain's leading manufacturers

COMMODORE 64, *COMMODORE PLUS-4, VIC-20, *QL £26.95 each
SPECTRUM, COMMODORE 16, DRAGON £18.95 each
ELECTRON £19.95

(Spectrum and Electron models feature a Rapid Red Button computer on/off switch)

To order: Phone your Access/Visa number for 24-hour despatch, or just note your name, address and computer on the back of a cheque or postal order.

PEAKSOFT (PCW)
48 QUEEN STREET, BALDERTON, NEWARK, NOTTS NG24 3NS.

Credit card orders/trade enquiries: 0636 705230
(*Plus-4 and QL units are lead exchange items. Phone for information)

PLEASE KEEP THIS AD – YOU NEVER KNOW WHEN YOU'LL NEED US!

DS Enterprises 01-671 0209

Discs

3·5″ DS DD Discs at only ★ ★ ★ **£27.50** ★ ★ ★ Per Box

Once Used Microdrive Cartridges

10	20	50
£11.50	£19.95	£44.95

Drives

	Single 80 Track	Dual 80 Track
3·5″	£125.00	£210.00
5·25″	£169.95	£279.95

QL Software and Hardware

Lattice C	£82.50
Pascal (Full ISO)	£74.95
Cash Trader	£39.95
Turbo	£89.95
Super Charger (Basic Compiler)	£48.50
Ram Disc (World's Fastest)	£14.95
QL User Recommended	
Eye-Q	£24.95
Toolkit II (Eprom version)	£32.95
Sign Designer (Designs Screens and Signs)	£16.95
QL User Recommended	
Multi Task	£14.95
For Psion Suite Multi Tasking	
Metacomco Assembler	£27.50
Computer One Monitor	£17.50
QL Decision Maker	£17.50
Entrepreneur	£17.50
Psion Chess	£15.95
Tank Busters	£14.95
Jungle Eddie	£14.95
Strip Poker	£14.95
512K Expanderam (Miracle Systems)	£109.95
Including Ram Disc	£120.00
C.S.T. Interface	£79.95
C.S.T. Plus Expanderam	£190.00
As above Plus Dual 3·5″ drives	£384.95
Citizen 120D Printer (including Leads and Quill Install)	£224.95
Miracle System Modem	£47.00
Keyboard Membrains fitted	£24.95

All prices include VAT and post and packing (in U.K.). Phone for full price list or quote on other QL items:

DS Enterprises, 25 Trinity Rise, London SW2 2QP. Telephone: 01-671 0209.

Product ..... No. and Price .....
Name .....
Address .....
.....
.....

VALLEY COMPUTERS ATARI SPECIALISTS IN LANCASHIRE

VALCOM LTD

18a King Street
Bacup
Lancs OL13 0AH

ATARI HARDWARE

520ST-M
520ST-FM
1040ST-F
130XE
VCS GAMES CONSOLES

ATARI SOFTWARE

A FULL RANGE OF BUSINESS SOFTWARE AND ALL GAMES ALWAYS IN STOCK. WE CAN OBTAIN SINGLE TITLES DIRECT FROM THE U.S.A.

AMSTRAD PCW8256, PCW8512, PC1512 IN STOCK

WE CARRY A LARGE STOCK OF ALL THE LATEST GAMES FOR MOST HOME COMPUTERS –
AMSTRAD CPC & PCW, C64, C16, SPECTRUM, BBC, ELECTRON, MSX, EVEN VIC20 – YES VIC20!
AND ALL ATARI COMPUTERS FROM VCS TO THE ST RANGE
A WIDE RANGE OF BOOKS AND MAGAZINES ALWAYS IN STOCK

Ring us for availability and latest prices. Our stocks change daily so call first. We accept credit card orders on 0706 874478 (24 hours)

VISA

The Valley Guild BBS on 0706 878394
300Baud 8N1 from 18:00 to 10:00 Mon–Sat and 24 Hours Sunday

For orders or just as a Bulletin Board – all the latest news about Software and Hardware releases and a Technical Query Section plus lots of Public Domain Software all Free of Charge

Memory Fill

Adam Wright

This routine for the Commodore 64 allows you to fill a specified area of memory with a specified byte. This could be useful for filling colour memory or removing data.

The syntax is *Sys 49152, start address, number of bytes to be filled, byte to be filled with.*

```
0 REM MEMORY FILL
1 DATA 32,61,192,141,25,192,140,26
2 DATA 192,32,61,192,133,250,132,251
3 DATA 32,61,192,141,23,192,182,0
4 DATA 142,0,4,24,173,25,192,105
5 DATA 1,141,25,192,144,3,238,26
6 DATA 192,56,165,250,233,1,133,250
7 DATA 176,2,198,251,165,251,208,224
8 DATA 165,250,208,220,96,32,253,174
9 DATA 32,138,173,32,247,183,165,20
10 DATA 164,21,96
15 MF=49152:CK=0:FOR A=MF TO MF+74
20 READ D:POKE A,D:CK=CK+D:NEXT A
30 IF CK<>9714 THENPRINT "ERROR":STOP
40 SYS MF,55296,1000,1
```

Spectacular Clear

Simon T Goodwin

This relocatable machine code routine for the Amstrad CPC machines provides two novel ways of clearing the screen.

Call address produces a shutter effect.

Call address+16 produces a fade out effect.

```
10 address=HIMEM-56:MEMORY HIMEM-57
20 FOR n=address TO address+55
30 READ a$
40 POKE n,VAL("&"+a$)
50 NEXT
60 'CALL address+16 FOR FADE-OUT EFFECT
70 'CALL address    FOR SHUTTER EFFECT
80 '
90  DATA 21,00,C0,01,FF,3F,3E,00
100 DATA 77,23,0B,78,B1,20,F7,C9
110 DATA 11,FE,08,7B,07,07,07,5F
120 DATA 21,00,C0,01,40,00,7E,A3
130 DATA 77,23,10,FA,0D,20,F7,15
140 DATA 20,E9,C9,00,00,00,00,00
150 DATA 00,00,00,00,00,00,00,00
```

Restore Extend

Chris Horton

This program for the C64 extends the limited *Restore* command so that the user can specify which line the data pointer is to be pointed at.

The syntax is *Sys 49152, line no.*

The routine occupies memory from 49152 to 49294.

```
10 C=0
20 I=49152
30 READ A:IF A=256 THEN GOTO 50
40 POKE I,A:I=I+1:C=C+A:GOTO 20
50 IFC<>18375 THEN PRINT"ERROR IN DATA"
60 END
100 DATA 32,253,174,32,138,173,32,247
110 DATA 183,165,20,141,0,197,165,21
120 DATA 141,1,197,169,1,133,251,169
130 DATA 8,133,252,160,0,32,128,192
140 DATA 141,0,195,32,128,192,141,1
150 DATA 195,32,128,192,141,0,196,32
160 DATA 128,192,141,1,196,173,0,196
170 DATA 205,0,197,208,8,173,1,196
180 DATA 205,1,197,240,26,173,0,195
190 DATA 208,8,173,1,195,208,3,76
200 DATA 137,192,173,0,195,133,251,173
210 DATA 1,195,133,252,76,29,192,177
220 DATA 251,240,38,201,131,240,6,32
230 DATA 130,192,76,95,192,173,0,196
240 DATA 133,62,173,1,196,133,64,165
250 DATA 251,133,65,165,252,133,66,96
260 DATA 177,251,230,251,208,2,230,252
270 DATA 96,162,11,76,55,164,9,256
```

Programming Spotlight

This is a new feature for the programming pages of *Popular Computing Weekly* where programs which would normally have to be rejected simply because of their length are detailed, with a screen shot or dump included, and offered by the author for sale to you, the reader. Programs featured in this spot become the copyright of *Popular* and also we pay a nominal sum of £10.

Singlestep

R M Wilkinson

This handy Spectrum utility enables the user to step through a machine code program one step at a time, examining the results in the various registers and memory locations, changing them if necessary. All 102 undocumented instructions are handled and single registers are represented in binary.

For a copy of Singlestep and full working instructions send £2.50 to R M Wilkinson, Programming Spotlight, *Popular Computing Weekly,* 12–13 Little Newport Street, London WC2H 7PP.

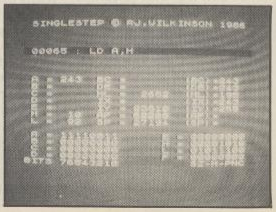

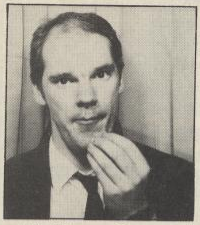

with Kenn Garroch

How to drive a disc

A Brooks of Brighton, Sussex, writes:

Q I have always wanted to know, and you seem to be the best person to ask: how does a disc drive work?

A A disc drive works in a similar way to cassette tape. The major difference is that the disc is flat and the data is stored on concentric tracks, which makes it easier to get at. The disc is coated in magnetic sensitive film which stores the data as a series of north and south pole sections corresponding to zeros and ones. Each track is split up into sectors magnetically – usually ten per track with 40 or 80 tracks per side of the disc, depending upon the density (single and double). The density of the drive depends on the number of steps the read/write head can make across the disc. The more tracks there are, the finer the control needs to be and hence the more expensive the drive is.

The disc is read or written to by means of a head which contains an electro-magnet to magnetise sections for writing and sense the polarity for reading. The head is mounted on an arm that moves across the surface to pick out the individual tracks. This arm is moved by a stepper motor which moves the arm in precise amounts.

On most systems, track zero is found by moving the head as far out as it will go. This position is designated track zero. The sectors are then defined by means of a hole near the centre of the disc. When this hole is picked up by means of a light detector shining through it, sector zero can be defined. On Commodore drives this hole is not used: hence the possibility of using both sides of a disc simply by cutting another write protect notch and turning the disc over.

When a format command is issued to the drive, track and sector zero are found and information relating to the start and end of each sector is written to each track. Once this is done, a directory is set up which contains the name of the disc and the positions of the free sections, all of them at format time.

Once formatted, the disc operating system reads and writes the disc according to the directory which, for each file, contains the name and track/sector locations of any information relating to that particular file.

Discs come in three main sizes: 35, 40 and 80 tracks, each track having 10 sectors. Normally, 40 track discs hold about 200K bytes of data so each track will have 5K and each sector 612 bytes. Sometimes you may see disc drives rated with an unformatted capacity which is greater than the formatted capacity. This is because some of the space on the disc is taken up with the format information and directories etc.

Disc drives are essentially a simple method of quick storage of computer data and are unlikely to be replaced by any other system for some time.

Cheaper communications

C I Chan of Fratton, Portsmouth, writes:

Q I have two BBC microcomputers and I wish to link them allowing communication from one to the other via a pair of telephone wires. Could you please advise me if it is possible to use the R5423s for this purpose?

Is there any existing software or article about this type of network? It is preferable to the very expensive Econet system since it should be so much cheaper.

A It is quite easy to do what you propose, although you will need a cable of at least five cores to connect the two. To start with, get two BBC RS423 type Din plugs (available from Maplin Electronic Supplies) and connect the following lines together.

Wire	*BBC1*	*To*	*BBC2*
1	Data out		Data in
2	Data in		Data out
3	RTS		CTS
4	CTS		RTS
5	Gnd		Gnd

See page 406 of the User Guide

Once this is set up the following program running on both machines should show you the basics.

```
10 *FX 2,2
20 *FX 8,3
30 *FX 7,3
40 A%=138:X%=2
50 IF ADVAL (-1)>0 AND ADVAL
(-3)>0 THEN Y%=GET: CALL &FFF4
60 *FX 2,1
70 IF ADVAL (-2)>0 THEN VDU GET
80 *FX 2,2:
90 GOTO 40
```

Line 10 sets up the system to read the keyboard and enable the RS423 to receive characters sent to it. Lines 20–30 set up the transmit and receive speeds to 300 baud. If you want to go faster, then refer to page 424 of the *User Guide*.

Line 40 sets up the parameters for a **FX* or *OSByte &FFF4*) call to insert a character into the RS423 output buffer. Line 50 checks the keyboard buffer (*ADVal (–1)*). If this is greater than 0, then there is a character waiting to be processed. This is then transferred to the RS423 output if there is room in the output buffer (*ADVal (–3)*) via the *OSByte 138* call (see page 433 of *User Guide*. RS423 out is buffer No 2).

The **FX 2,1* in line 60 allows the *Get* statement to read directly from the RS423 input Line 70 does exactly this if there is a character waiting there to be read (*ADVal (–2)*). The *VDU Get* is a quick way of printing to the screen the character read with *Get*. **FX 2,2* in line 80 resets the system to read from the keyboard and line 90 repeats the loop.

Using this program on both machines will allow simple transfer of information via the keyboard and screen. A more sophisticated system can be arranged along the same lines.

Note that this will only support one computer talking to one other. More than this will confuse the RS423 and you would need some electronics to decouple the computer from the lines when it is not using it and also to sense if the system is in use.

I don't know of any articles that cover this subject, but other readers might. However, the above program should give you somewhere to start experimenting.

Two in one

M Hewson of Reading, Berkshire, writes:

Q I have an MSX computer and have been using it with a colour TV. Recently however, I have decided that I would like to use a colour monitor and a friend who is getting rid of his Commodore system has offered to sell me his 1901 monitor at a very reasonable price. The trouble is that the 1901 has two video inputs on the back whereas the MSX has only one output. Would it be possible to connect the two together and if so, how?

A The Commodore output signal is split into two parts: colour information, and straight B&W video signal. The MSX, however, puts out a composite signal ie, colour and video combined. What you need to do is take the composite signal from your MSX and feed it into both colour and video inputs on the monitor at the same time. This should give you a perfect colour picture.

Is there anything about your computer you don't understand, and which everyone else seems to take for granted? Whatever your problem *Peek* it to Kenn Garroch and every week he will *Poke* back as many answers as he can. The address is *Peek & Poke, PCW,* 12-13 Little Newport Street, London WC2H 7PP.

PROGRAMMERS

Digital Integration is a well established software house specialising in real—time simulation. Opportunities now exist to join our design team working on a range of interesting and challenging projects. If you are a highly competent programmer with experience of Z80, 6502 or 68000 and you are looking for a professional challenge, job satisfaction and recognition of your abilities, please write to us for an application form.

DIGITAL INTEGRATION

Watchmoor Trade Centre,
Watchmoor Road, Camberley,
Surrey GU15 3AJ
Telephone Camberley (0276) 684959.

All titles of Software stocked for all machines including Spectrum + QL

MICROSNIPS, 37 SEAVIEW ROAD, WALLASEY, MERSEYSIDE L45 4QN (NEXT TO TSB) TEL: 051-630 3013

(PCW1)

Spectrum 128 + 2	£149.95
Spectrum 128 + 2 pack	£159.95
Spectrum 128	£109.95
Spectrum Plus	£89.95
Amstrad 464 + Monochrome	£195.00
Amstrad 6128 + Monochrome	£295.00
Spectrum Power Supply (inc post)	£9.95
Computer Data Recorder (inc power lead)	£24.95
Cassette Lead	£1.59
ZX Service Manual	£29.95
ZX Spec Keyboard Mat	£5.95
ZX Spec Keyboard Membrane	£3.99
ZX Spec Template	£3.50
ZX Spec Jack Socket	£0.75
ZX Power Socket	£1.25
2m TV/Comp Lead	£2.49
1m TV/Comp Lead	£1.59
ZX + Membrane	£9.50
Spectrum to Spec + Kit	£34.95
DK:Single Port JIS Int	£6.95
DK:Light Pen/Interface	£18.50
DK:3 Channel Sound	£24.50
DK Speech Synthesizer	£23.95
Lightning DX Joystick	£7.50
Joystick (S.S)+ Steel shaft	
Joystick (M.S)+ Microswitched	
Pro Ace	£9.95
Micro Ace (S.S) (M.S)	£15.95
Zip Stik New Model (S.S) (M.S)	£19.95
Ram print with Ram write	£29.95
Dartec (Led Fire) (S.S) (M.S)	£14.95
Ram Music Machine	£47.50
Vulcan Gunshot	£6.50
Arcade by Euromax (S.S) (M.S)	£17.95
Vulcan 'Switch Joy' (S.S) (M.S)	£10.95
New 'Microblaster' (S.S) (M.S)	£14.95
Konix Speedking (S.S) (M.S)	£11.50
Joyball (M.S)	£13.95
Moonraker Joystick	£4.99
Kempston Pro Joystick Interface	£15.95
Trimtate Joystick I/F	£12.50
Cheetah 125 +	£7.50
Cheetah Mach I (S.S) (M.S)	£13.50

Joystick (+2) Selector Cable	£2.99
Joystick Extension (3m)	£9.95
3¼in Lockable disc box holds 90	£9.95
Dual Port Interface	£12.99
DK:Programmable J/S I/F	£22.50
Cheetah Spectrum	£24.50
Cheetah Sound Sampler	£44.95
Cheetah Midi Interface	£49.95
128 to Midi Lead	£9.95
58W Extension Cable	£9.95
56W Double Extension Cable	£14.95
TV/Computer Splitter	£2.99
Kempston Mouse with Rainbird 'Art Studio'	£69.95
QL Disc Interface	£99.95
QL Centronics Interface	£39.95
Kempston Disc Interface	£85.00
Centronics 'E' Printer I/F	£39.95
L-Print III SER/CENT Interface	£32.00
L-Print Centronics Lead	£12.95
L-Print Serial Lead	£12.95
Int-I to Epson	£9.95
Int-I to Brother	£14.95
Opus Centronics Lead	£9.95
Opus Serial Lead	£9.95
Microdrive Extension	£9.95
On/Off Switch (State Model)	£4.95
QL Joystick Adaptor	£5.95
QL/Brother Serial	£9.95
Spec + Dust Cover	£4.99
Timex/Alphacom Thermal Paper 5 Rolls (inc post)	£10.95
ZX Thermal Paper (5 Rolls)	£10.95
Voyager 7/6 W/N7	£129.95
QL Modem + QCall + QConnect + QMod by Tandata	£99.95
Tasword Two	£12.95
Tasword 128	£16.95
Tasprint	C.£9.50 M.£10.95
Tascopy	C.£9.50 M.£10.95
Tasword Three	M.£15.95
Tasdiary (M/D Only)	£9.50
Taswide (Screen Stretcher)	£5.50
New Beta Plus Disk System	£99.95
Beta Disk Interface	£59.95
DK-Tronics Keyboard	£29.95
Saga Emperor Keyboard	£37.50
Saga Elite Keyboard	£66.50
Lo-Profile Keyboard	£37.50
Romantic Robot 'Multiface I' Backup Utility	£39.95

Currah Speech	£19.95
Rotronics Wafadrive	£59.95
RS232/or Cent. for Rotronics	£12.95
16K Wafa ..... £3.59 64K Wafa	£3.79
128K Wafa	£3.99
4 Pack Microdrives	£7.95
Single Microdrives	£1.99
Disciple Plus 3½ DS Drive 48/128K	£199.95
Axiom 3½" SS Disks (10)	£16.95
Cumana/Opus 5¼" 80T Drive + Disk Interface	£189.95
QL Disk Drive (3½")	£99.95
MCP-40 4 Colour Printer (Centronics)	£59.95
Tatung TP100 Printer (Centronics)	£199.95
11"x9½" Paper (1000 sheets) ..... £9.95 (inc post)	
DMP2000 Ribbons	EA £5.95
Tatung/Welco Ribbons	EA £4.99
Currah Microslot (Z-Way Expandable Motherboard)	£6.95
Konix Liberator (10 Function Interface) *Please check availability*	£34.95
Computer Liquid Cassette Care Kit	£3.99

ALL CURRENT TITLES STOCKED*

Paperboy	£6.75
Dragons Lair	£6.75
Trivial Pursuit	£12.95
Scooby Doo	£6.99
Nightmare Rally	£6.75
Glider Rider	£7.25
Ace by Cascade	£7.95
Cascade Tape '50'	£7.95
Crystal Castles	£7.95
City Slicker	£7.95
Pub Games	£7.95
Tarzan	£7.75
Computer Hits III	£7.95
Shao-Lin's Road	£6.75
Goonies	£6.75
Marble Madness Construction	£7.75
Great Escape	£6.75
Now Games III	£7.95
Fist II	£7.95
Yie Ar Kung Fu	£5.95
T or M	£7.95
Never Ending Story	£6.99
Masters of the Universe	£7.50

Samantha Fox	£6.95
5 Star Games	£7.99
Sweevos World	£7.50
Temple of Terror	£7.50
Vera Cruz	£7.50
Star Glider	£12.95
Crash Smashes II	£7.99
Kayleth	£7.99
Graphic Adventure Creator	£16.95
Revolution	£7.50
Hardball	£7.50
Trap Door	£6.95
Konami Coin Ops	£8.50
Light Force	£7.99
Scott Adams Scoops	£7.99
T.T. Racer	£6.95
QL Steve Davis +	£13.95
QL Bridge Player	£16.95
QL Hyperdrive	£13.50
Acrosat	£7.95
Superbowl	£7.95
Dynamite Dan II	£6.50
Animator I	£8.50
Waterloo	£8.50
Hit Pack	£8.50
Strike Force Harrier	£8.50
The Snow Queen	£7.99
PSI Chess	£8.50
Dan Dare	£8.50
Battle of the Planets	£7.99
Worm in Paradise	£7.99
Gildon	£7.75
Starquake II	£6.75
The Writer	£12.95
Mailstrom	£6.50
Mikie	£6.50
Laser Basic	£13.95
Laser Compiler	£16.95
Music Typewriter	£9.50
Trivial Pursuit (young players)	£12.95
Scrabble	£6.95

ORDER BY PHONE WITH

ACCESS VISA

MAIL ORDER
Cheques/P.O. payable to:
MICROSNIPS LTD, UK
add 5p in £ postage. (24 hour Ansaphone)
10p in £ for overseas orders

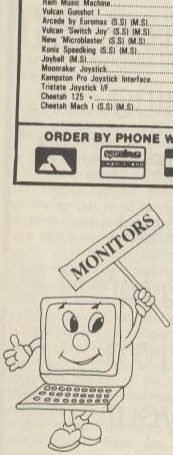

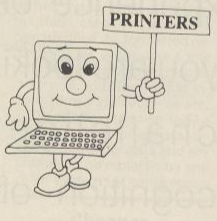

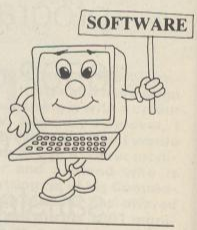

Computer Enthusiasts!

Why not take a day out in the luxurious surroundings of the Kensington Exhibition centre and see an exhibition to suit everyone from business users to home computer enthusiasts. Many famous brands on show and much, much more!

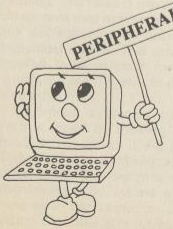

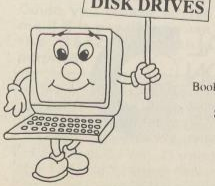

The Kensington Exhibition Centre
99 Kensington High Street
(Entrance Derry Street)
London W8 5TD
Tel: 01-937 9898

Avoid queuing!

Book your ticket in advance

SAVE £1 per ticket!

THE FIRST IDEAL MICRO COMPUTER SHOW

2 — 3rd MAY 1987

· Sat 10am till 7pm · Sun 10am till 5pm ·

Please supply ..... tickets at £2.00 each Admission at the door £3.00

I enclose a CHEQUE/P.O. for £

Cheques and P/O made payable to Rainco International Exhibition

THE FIRST IDEAL MICRO COMPUTER SHOW

Name

Address

Signed

Post to 123A The Broadway
London NW7 3TG
Tel: 01-906 3363

From Warsaw, Germany, Ireland and England

Mark Jenkins with readers' letters from the four corners of the world

In case nobody believes that *Popular* reaches the parts other micro magazines can't reach, we thought we'd start this week with some readers' letters from all over the world.

Jerzy Zawadzki from Warsaw wants to know which synths and accessories he should choose to make up a good music system with a Commodore 128 which he's been using for six months. Wisely, he's thinking in terms of the Casio CZ 101 as a basic synth.

The Casio has the advantage of a good software base for editing and Patch storage using software from Joreth and others. It also works well with the Casio RZ-1 sampling drum machine, the SZ-1 sequencer (although Joreth's step or real time software packages are probably a better bet here), and the new drum pad kit and interface which will allow you to play drum beats live or program them as part of a Midi sequence.

I don't have any information sheets on the Casio equipment here but you can contact them at the address below for info on any of these products.

Over to Germany, and Angus Irons has written in to ask if Tommy Software of Frankfurt has a UK distributor yet. Tommy markets the Music 32 composer for the Atari 520 ST, which we reviewed a few weeks ago, and in fact don't seem to have UK representation. But I have established that you can order its products by mail in deutschmarks or dollars (at 1.6 DM to the dollar), that they'll charge 10 DM postage, and that all orders have to be pre-paid.

On to Northern Ireland where Mark McBride is looking for Atari 520ST music software suitable for use with a Casio CZ3000, their splittable polyphonic synth. As we know from reviews over the last few weeks, there are excellent Atari sequencers from Hybrid Arts (Syndromic Music will deliver them by mail) including *EZ Track* and *SMPTE Track*, and from Steinberg (*Pro 24* and a beginner's version with built-in sampled drum sounds) and from Take Note, the *Dr T* software series.

Back home to Bishop's Stortford and D Harrison, who has a Ram Music Machine and a Casio CZ101 and is thinking of getting a CZ230S. But how should they be connected together? What is a Slave and a Master, what is a Daisy Chain and a Thru socket?

To deal with these briefly; the master synth is the one you play, and the slave synths are the ones that are connected to it or to a sequencer which it programs. The slaves can be keyboardless expanders since you only have one pair of hands to play a keyboard with. A daisy chain is a series of keyboards connected together via the Midi Thru sockets, which pass on all the incoming Midi information to the next synth.

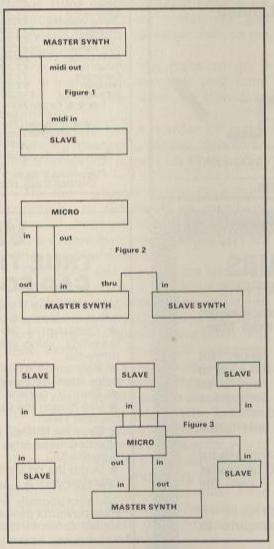

That doesn't mean to say that all synths in a chain will be doing the same thing. Because they can be set to any one of 16 Midi "channels", they can be playing any one of 16 patterns which can be transmitted via Midi simultaneously, or doing nothing if they're set to a channel on which no activity is occurring.

The alternative to a daisy chain is a star network, which can be used if some of your synths don't have Thru sockets, and can also cut out the causes of some annoying delays on larger setups. But a star network does need a micro interface with lots of outputs, or some kind of Midi selector box.

In Figure 1, a master synth controls a slave module and they'll play the same notes provided that the slave is set to look at the Midi channel which the master is transmitting on.

In Figure 2, a master synth programs notes into a micro sequencer which then plays them back. The master synth plays any notes on its channel and ignores the rest – the information also goes from the Thru socket to the slave synth which plays notes on its channel and ignores the rest.

In Figure 3 a master synth programs a micro which then plays back the master synth and six expander slaves all set to different channels – this is a star network.

J G Hobley of Lichfield has just bought a Yamaha DX27, its full-size splittable FM synth, and would like to link it to a C64 and choose a suitable drum machine. You can now buy a C64 interface from Steinberg, Datel, Joreth or C-Lab among others and all these companies have their own software except Datel (the cheapest interface at the moment). My favourite package is C-Lab *Master Tracks* at around £100 but Steinberg's *Pro 16* has a Scorewriter option if you're interested in printing out your music. All these are rather expensive, but the cheaper Siel and Jellinghaus software is now unavailable in the UK.

As for drum machines, you can synchronise any sort of Midi drum machine (starting with the Roland TR505 at £249) from a properly interfaced micro and may be able to sync cheaper non-Midi drum machines depending on which interface you choose.

Tommy Software, Mainzer Landstrasse 147, M1, West Germany.
Joreth Music (0386 831615).
Casio Electronics, Unit 6, 1000 North Circular Road, Staples Corner, London NW2 (01-450 9131).
Syndromic Music, 24–26 Avenue Mews, London N10 3NP (01-444 9126).
Datel Electronics, Units 8–9 Fenton Industrial Estate, Dewsbury Road, Fenton, Stoke-on-Trent (0782 273815).

Cultron

64 DRAWING BOARD

for the CBM64 and CBM128

A precision graphics utility for

Designers
Architects
Hobbyists

★ Create, manipulate, combine, compare, fill, patterns and multiple sheet drawings

★ Fast and secure archival and retrieval of drawings

★ Mostly single keystroke commands

For use with disk-drive and dot-addressable printer
£29 plus VAT

Culton Sales and Services Limited
34 Mount Street
Dorking, Surrey RH4 3HX
Tel: (0306) 885138

Cultron

64 DRAWING BOARD

for the CBM64 and CBM128

COMPUTER REPAIRS (UK)

REPAIRS TO ALL MAKES OF MICROCOMPUTERS AND PERIPHERALS

SPECTRUM	**£20.00**
COMMODORE 64	**£30.00**
BBC	**£30.00**
ELECTRONS	**£24.00**

★ 48 HOUR TURN ROUND
★ ALL REPAIRS GUARANTEED
★ TRADE CONTRACTS WELCOME
★ DISCOUNTS FOR EDUCATIONAL ESTABLISHMENTS

COMPUTER REPAIRS LTD.

2 AUSTINS PLACE
HEMEL HEMPSTEAD, HERTS HP2 5HN
Tel: (0442) 217624

WORLDWIDE SOFTWARE

Dept 3, 1 BRIDGE STREET, GALASHIELS, SELKIRKSHIRE TD1 1SW

Commodore 64 Cass		Spectrum		Amstrad Cass	
Dragons Lair II	£7.25	Inheritance	£7.25	Elektraglide	£6.55
Starglider	£10.95	Starglider	£10.95	Starglider	£10.95
Headcoach	£7.25	Double Take	£5.75	Sacred Armour	£6.55
Star Games I	£7.25	Star Games I	£7.25	Star Games I	£7.25
Delta	£7.25	Fist II	£6.55	Silent Service	£7.25
Bomb Jack II	£7.25	Gauntlet	£6.55	Leaderboard	£7.25
Champ Wrestling	£7.25	Leaderboard	£6.55	Bomb Jack II	£6.55
Gunship	£11.20	Bomb Jack II	£5.75	They Stole Million	£6.55
Frost Byte	£7.25	Butch Hard Guy	£5.75	Hardball	£7.25
10th Frame	£7.25	Footballer of Year	£5.75	Nemesis	£6.55
Short Circuit	£6.55	Nemesis	£5.75	10th Frame	£7.25
Delta	£7.25	10th Frame	£6.55	Short Circuit	£6.55
Charneden	£7.25	Short Circuit	£6.55	Acrojet	£7.25
Leviathan	£7.25	Hive	£7.25	Mercecin	£7.25
B. Clough's F.F.	£11.20	Impposiball	£5.75	B. Clough's F.F.	£11.20

★★★ Bargain Buy – 10 5¼" Disks With Lifetime Warranty @ **£7.99** ★★★
Lockable 100 disk storage box at **£9.95**

★★★ Special Offer – Starglider @ **£10.45** With orders over £30 ★★★
— Commodore and Amstrad Disks are our speciality at large discounts —
or storage box plus 10 blank disks at **£16.95**

Phone for details of prices not published, and for further information on availability of cassettes and disks – 0896 57004

Please make cheques or postal orders payable to **WORLDWIDE SOFTWARE**.
Overseas orders, please add £1 per item for air mail postage and packaging.

SPECTRUM REPAIRS

ONLY ONE COMPANY OFFERS

- Over 15 years computer maintenance experience on all types of systems from Mainframes to Micros.
- We repair **ALL** Spectrums sent to us. Not only the profitable ones. **IF** they are sent to us first. We receive many that have been tampered with by other repair companies and returned to their owners unrepaired – often further damaged by an attempted repair.
- An honest six months parts and labour written guarantee on the **WHOLE** computer – not only on the fault repaired – read the other adverts carefully.
- Free update and overhaul with each repair – it is in both our interests for your computer to be reliable.
- **NO** "FREE" games – your money is best spent on top quality components and professional computer engineers.
- All Spectrums are returned fully insured by 1st Class post. Normally within 24 hours – please do not send power supplies.
- All-inclusive price of £20 or £15 without update and guarantee, regardless of the number of faults found.

M. P. Computer Maintenance,
The Laurels (Dept 1),
Wendling, Dereham,
Norfolk NR19 2LZW

Tel: 036287 327

VIEWPOINT

TRUE THREE DIMENSIONAL CAD FOR THE SINCLAIR QL

VIEWPOINT is a sophisticated design and educational package which enables you to:

★ Construct a 3D wire-frame image from two dimensional drawings, using lines, rectangles, boxes, circles, spheres and polygons.
★ Rotate and translate the completed image within a spherical polar coordinate system.
★ Zoom in/out and change perspective.
★ Use hidden line removal on single convex polygons to enhance the final view.
★ Save the finished object to cartridge or disc, either as a 3D set of coordinates or as a machine code subroutine accessible from SuperBASIC.
★ Dump the finished drawing to any printer.

VIEWPOINT is now in execable code and will multitask.

"An exceptionally well planned 3D modelling program, incorporating powerful professional illustrator's features and a number of superb demonstration files." – *Sinclair QL World*, Dec.

"This is one of the best (QL graphics programs) I've seen. Now you can really play with three dimensions" – *QNET2*.

VIEWPOINT IS AVAILABLE ON CARTRIDGE FOR £19.95 and 3·5" DISC FOR £24.95

DRAGONHOLD

Still one of the best and most difficult games around for the Sinclair QL, DRAGONHOLD is now ONLY £14.95 on cartridge and £19.95 on 3·5" disc. "... of its type, it's certainly better than anything else around on the QL" – *Your Sinclair*. "Highly recommended" – *Popular Computing Weekly*. – ★★★★★ Sinclair User. "A well put together adventure." – *Sinclair QL World*.

Available from all leading QL dealers or send cheque or P.O. to

RUBICON MICROS

11 Bannerdale Road, Sheffield S7 2DJ
Tel: 0742 583665

All goods are despatched by first class return

Party time, party line in the USA

Ben Knox tells you how Compuserve can put you in touch with computer enthusiasts all over the world

Yesterday, I went to a party. The party was held in the USA. To be precise, it was held in New York. It was also held in San Francisco, Chicago, Miami, London and Amsterdam.

It sounds like some kind of international pub crawl, but in fact, the party was an electronic one. The partygoers all had one thing in common: they were logged on to the 'CB Simulator', a part of the huge Compuserve Information Service which is based in Columbus, Ohio.

The CB Simulator allows anyone who is a member of Compuserve to 'talk' to any other member, alone or in groups, by typing messages in at their keyboard – wherever they are in the world.

> *"The first thing that strikes you when you get into a US system is its size – Compuserve offers upwards of 400 different services"*

Computer information services (or utilities) are very big business in the United States. Compuserve is the largest system, with some 350,000 members. Others include The Source, People-Link and Delphi. All these systems display information in the Ascii scrolling text format. This is different from the format used by Prestel here in Britain, which is called 'viewdata'.

It is relatively easy for British communications enthusiasts to access these American services. In the same way that the international telephone network allows telephone users in different countries to talk to each other, computer networks enable computers to link up across country boundaries.

British Telecom's network is called Packet Switch Stream (PSS). To access a state-side system, you simply dialup the telephone number of your nearest PSS exchange. Then, after entering your ID, you type in the network address of the system you want to use.

After a few seconds you will be in contact with the system. It is much cheaper to use PSS to make an international computer call than dialing direct by telephone. A telephone call to the US will cost up to £60 per hour. A PSS call costs about £10 per hour. On top of these costs, you will have to pay the time charges associated with the services you are calling.

The first thing that strikes you when you get onto a US system is its size.

Compuserve runs on some 40-odd DEC mainframe computers. It has upwards of 400 different services. These range from special interest groups (or forums) for different computers and software, through electronic mail, to the CB Simulator.

The forums are the place to go if you're looking for help with your computer, or if you want to download software.

Each forum has a number of areas. There is a messaging section, data libraries, a noticeboard and a CB-style conference section.

The more popular forums have many hundreds, or thousands of members. Many of them are very knowledgeable and are more than willing to help sort out other users' problems.

Questions and answers are left in the message sections. If you leave a question, then it is a good idea to check into the forum regularly. Otherwise you might find the reply is quickly overwritten. The IBM forum can have 500 messages available at once and messages get overwritten every two or three days.

The data libraries are the place to look for software. In them, you will find hundreds of public domain and shareware programs available for you to download. If you do a lot of downloading of programs, you should try and contribute to it. British users have rather a bad reputation on US systems, because they tend to make lots of downloads, but never upload anything.

You can contribute, either by uploading some British software (only public domain or shareware) or taking an active part in the messaging section of a forum. This extra usage will cost you money (though Compuserve switches off its time charge when you are uploading). But, you are getting a great deal of quality software for very little cost, so a few pounds spent on public relations shouldn't hurt too much.

Most forums use their CB facilities for regular weekly meetings where users can get to know each other.

Sometimes special CB conferences are arranged, where personalities are available to answer questions from users. Barry Manilow was once a guest on the rock music forum. There have also been astronauts in the space forum, sex therapists in the human sexuality forum and well-known journalists in the journalism forum.

The most active area of Compuserve is the CB-simulator itself. CB is similar in concept to Chatline on Prestel's Micronet 800.

Compuserve's CB offers many facilities. For example, in keeping with the radio based namesake, it has channeled 36 of them in total. Up to 20 people can comfortably communicate on each channel. Any more, and it gets difficult to follow conversations.

Some channels are reserved for particular interests: channel one is the 'adult' channel, 17 is for teenage users, and 36 is for people who want to communicate 'seriously'.

> *"Sometimes, special CB conferences are arranged where personalities are available to answer questions from users on specialized topics"*

Two users can go into private talk mode, where no-one else can look in on what they are typing to each other.

Additionally, for private group chats, there is a 'scramble' mode. Only those people who have entered the same password can talk to each other.

You can keep an eye on what is happening on other channels using the monitor function. With the monitor, you can read the messages being sent on up to two channels, plus the one you are currently 'tuned' into.

There are two drawbacks with Compuserve. First, it has quite high connect time rates – (between £5 and £15 per hour, plus PSS charges). Second, the company seems to be very wary of taking on subscribers from overseas.

Anyway, if you want further information, contact Compuserve Information Service, 5000 Arlington Centre Boulevard, Ohio 43220, USA.

Next week we'll look at other US databases, and what they offer.

Once Bytten

31 BOWNESS ROAD, LONDON SE6 2DG
Phone Orders: 01-698 2911
(Callers by Appointment Only)
Cheques and P.O.s to AMTEN LIMITED

ONCE BYTTEN DISCS (by top manufacturers)
ALL WITH LIFETIME WARRANTY
With labels and hub ringed (5¼" with sleeves)

	10 Boxed in library case	25 Loose	50 Loose	100 Loose
5¼" SSDD 96tpi	£6.95	£12.95	£23.50	£44.00
5¼" DSDD 96tpi	£7.95	£13.95	£25.95	£45.95
3½" SSDD 135tpi	£14.50	£33.95	£62.95	£117.50
3½" DSDD 135tpi	£16.95	£37.50	£72.50	£139.95

3" DS Discs (Maxell/Amsoft) 18 for £27.50
3" DSDD Discs 5 in library case for £19.95
(Disc prices include P&P in U.K. Overseas orders add 10%)

SPECIAL SOFTWARE OFFER

GEOS 64 for the Commodore 64, 64c, & 128
The superb business environment for CBMs
DISC only £42.50

SPECIAL HARDWARE OFFERS

Viscount Commodore Tape Interface £4.95
RAM (Kempston) Joystick Interface £4.95

USED BARGAINS

(please add 5.00 postage U.K. only)

Commodore 64 ..... £99.00
Commodore 128 ..... £145.00
Commodore 1541 Disc Drive £189.00
Commodore 1578 Disc Drive £129.00
Atari 888XL + Recorder £69.00
Atari 1858 Disc Drive £99.00

Super Cycle	£3.99	Academy	£4.95
Top Gun	£3.99	Terrors of Trantos	£3.99
Gauntlet	£3.99	Deactivators	£3.99
Space Harrier	£4.58	Camelot Warriors	£3.99
Hit Pack	£4.95	Toadrunner	£3.99
Yie Ar Kung Fu II	£3.99	Tujad	£3.99
Super Soccer	£3.99	Valkyrie 17	£3.99
Masters of the Universe	£3.99	Skyfox	£4.58
1942	£3.99	Fourth Protocol	£5.95
Avenger	£4.95	Their Finest Hour	£3.99

SCOOP PURCHASE!!!

Print 'n' Plotters' superb graphic programs at a fraction of their recommended prices.

PAINT PLUS £2.99
SCREEN MACHINE £2.99
SPRITE MACHINE £2.58
ARTOMATIC £2.50

OR BUY ALL FOUR FOR ONLY £9.50!!
All software prices include post and packing in the U.K. Overseas orders add 10%

THE SUPERB *ATARI 520ST-FM!!*

with Built-in Disc Drive, Modulator and Power Supply.

ONLY £389.00

Including 5 Public Domain Discs
Part Exchange welcomed! (Carriage £5 in U.K.)

For ORDERS 'phone 01-698 2911 9am-10-pm
For Technical & Price queries phone Keith McGovern on 01-407 8447 Mon.-Fri. 9am-6pm or 01-698 2911 Mon.-Sat. 7pm-10pm.

HOT-LINE FOR ORDERS 01-698 2911

VISA

E.C.S. SOFTWARE

Bexfield House, 720 Galleywood,
Chelmsford, Essex CM2 8BY
Tel: 937 263317 (24 hour answerphone service)

Write or phone for free price list, overseas prices available.

P.C.	RRP	OURS
VP INFO IBM	99.00	90.00
VP PLANNER IBM	99.00	90.00
MULTIPLAN IBM	201.25	180.00
WORDPERFECT JUNIOR	99.0	87.00
BOOK KEEPER	113.85	105.50
ACCOUNTANT	171.35	160.50
ACCOUNTANT PLUS	228.85	215.50
DELTA 4.3	99.95	85.00
BOOKWORKER	199.95	170.00
FINANCE MANAGER	149.95	129.00
TAS PLUS	79.35	68.00
ACCOUNTS	199.99	170.00
ABILITY	80.44	65.00
INTE ACCOUNTS	149.00	125.00
JOB COSTING	99.00	85.00

P.C.	RRP	OURS
D BASE 11	119.00	103.00
TURBO PASCAL	80.44	72.00
TURBO PROLOG	80.44	72.00
TURBO LIGHTNING	80.44	72.00
TURBO CAD	99.00	85.00
LIGHTPENS	19.95	19.00
P.C. GAMES		
MEAN 18 GOLF	19.95	17.50
PITSTOP II	19.95	17.50
DECISION IN DESERT	24.95	21.00
CRUSADE IN EUROPE	24.95	21.00
PSI 5 TRAD COMPANY	19.95	17.50
HITCHERS GUIDE	29.95	26.00
LEATHER GODS	29.95	26.00
CHAMP GOLF	19.95	17.50
P.C.W.		
ACCOUNTS	199.99	170.00
POP ACCOUNTS	99.99	89.00
SUPER COMBO	199.99	170.00
ACCOUNTS	149.00	120.00
AT LAST	29.95	25.00
MONEY MANAGER	29.95	25.00
LIGHT PEN	79.95	69.00
CARDBOX	59.99	52.00
LOCOMAIL	*39.95	39.00
LOCOSPELL	*39.95	24.32

* Plus free step by step manual worth £4.95 (max. 1 per order).

ALL PRICES INCLUDE VAT AND POSTAGE AND PACKING

PLUS MANY MORE NOT LISTED
ALL ENQUIRIES WELCOMED

OMEGA ELECTRONICS

FOR ALL MSX AND AMSTRAD BUSINESS SOFTWARE AND HARDWARE

MSX SOFTWARE

COMPUTERMATES CARTRIDGES

MSX TEXT (W/P, Cards, Mail Shot)	£45.95
MSX CALC (Spread Sheet)	£45.95
CASH ACCOUNTS	£36.50
COMMUNICATIONS	£36.50
THE SECRETARY	£95.95
COMMUNICATIONS + RS232 INTERFACE	£95.95
THE SECRETARY + RS232 INTERFACE	£190.00

KUMA

WORDPROCESSOR (Cassette version)	£25.95
WORDPROCESSOR (Disc version)	£35.95
DATABASE (Cassette version)	£15.95
DATABASE (Disc version)	£35.95

TASMAN

WORDPROCESSOR	£12.50

MSX UTILITIES

HI-SOFT DEVPAC	£16.50
HI-SOFT DEVPAC 80 (DISC)	£35.95
HI-SOFT PASCAL (DISC)	£35.95
KUMA ZEN MACHINE CODE	£15.95
TOSHIBA HX-10 64K MSX COMPUTERS	P.O.A.
TOSHIBA MSX DOT MATRIX PRINTER HXP-550	£175.00

SPECIAL OFFER

UPDATE YOUR SPECTRUM TO 48K
ALL INSTRUCTIONS SUPPLIED **£17.50**

Send for Amstrad PC/PCW computer and software list
We are also stockists of electronics components – catalogue free on request
All prices include VAT and P.&P. Cheques or postal orders payable to Omega Electronics

OMEGA ELECTRONICS, MAIL ORDER DEPT., P.O. BOX 135, EDGWARE, MIDDLESEX HA8 5NA
Telephone 01-951 5526
Please mention Popular Computing when replying to this advert

CLASSIFIED

Semi-display — £7 per single cc (+ VAT)
Lineage — 30p per word (+ VAT)

CALL SUSANNAH KING on *01-437 4343* FOR SEMI/DISPLAY ADVERTISING

FOR SALE

★ **QL SOFTWARE** ★
KEEPING THE PRICES LOW

★ CHARACTER TOOLKIT £5 ★

This package contains all you need to create and use your own character sets on your QL. It also contains routines that allow you to print characters of an infinitely variable size anywhere on the screen. To help you design your characters sets we have even included a special designer program which makes it even easier.

★ ICON TOOLKIT £5 ★

This package contains all you need to turn your QL into an Icon controlled super micro – takes the tedium out of typing; unlike some systems, ours is fully programmable. You can program the Icons to do anything you like – you can of course redesign the Icons themselves and we have even included a special designer program to make the task that bit easier.

This toolkit also contains lots of new graphics commands, all of which have the ability to draw using user defined patterns, not just solid lines. There is even a new fill command that will fill any shape with any user defined pattern (features like these are normally only to be found in the most expensive of drawing programs). We even throw in a special pattern designer so that you can design your own new patterns at leisure.
There are also 2 Epson compatible screen dumps, a print spooler and an on screen notepad.

★ GAME TOOLKIT £5 ★

This toolkit contains everything you need to create fast animated arcade games on your QL. It also contains extra routines to allow you to produce multi-tasking tunes (like the ones found in all the best arcade games). You can have up to 32 sprites all of which can have up to 16 frames of animation. Collision detection is also provided and of course it goes without saying that our sprites are some of the fastest and smoothest around. A sprite designer is also included.

★ COMPLETE TOOLKIT £10 ★

All three toolkits on one cartridge offering a substantial saving – probably the best toolkit ever!!!

★ SOUND EXPERIMENTER £5 ★

This is probably one of the most original and interesting packages ever written for the QL. Using this package you can turn your QL into a sort of primitive digital synthesiser. The package actually allows you to draw sounds on your QL screen and then play them back either forwards or backwards in whole or in part, so if you're at all interested in sound synthesis or you just like making silly noises then this is the package for you, and there is also a special program included to help you get better acquainted with the super basic beep command (saves hours of messing about trying to find the sound you want).

★ BLOBZ £3 ★

THE RUBBERISED ASTEROIDS GAME – ADDICTIVE ARCADE ACTION

Send cheques or P.O.s to:

SMILING SOFTWARE
10 Fir Road, Marple, Stockport SK6 7QN (89)

AMSTAT

AMSTAT MATHEMATICAL AND STATISTICS PACKAGE

Fully available for BOTH PCW AND CPC ranges ★★★ New Amstat 6

AMSTAT 1 (v1.2II) – means, standard deviations, variance, skewness, kurtosis, one sample, two sample, and paired t-tests, 1-way AOV with single and multiple confidence intervals, 2-way AOV, correlations, regressions, histograms, scattergrams, transformations, file storage and retrieval, output to wordprocessor file, manual. Any number of variables to a total of 500 (+) data points.
AMSTAT 2 – 27 nonparametric tests in 4 programs providing a "complete Siegel". Binomial, Chisquare (3), Kolmogorov-Smirnov (2), Runs, McNemar, Sign, Wilxocon, Walsh, Randomisation (2), Fisher, Median (+extension), Mann-Whitney, Wald-Wolfowitz, Moses, Cochran, Friedman, Kruskal-Wallis, Contingency, Spearman, Kendall, Kendall partial, Concordance.

"tremendous value" – Tony Kendle, Popular Computing Weekly, 8–14th May 1986.
"I now give it an unreserved recommendation . . ." – Jo Stork, Business Computing with the Amstrad, July 1986.

AMSTAT 3: FORECASTING
An array of business oriented mathematical and statistical software: Linear and Polynomial regression, Trend and Seasonal Variation, Multiple Regression Analysis, Transformations, Exponential Smoothing, Adaptive Filtering. Graphic display, full print-out, manual suited to immediate use and for teaching. *"Probably the strongest Amstat release yet." Tony Kendle,* Popular Computing Weekly, *23–29 October, 1986.*
AMSTAT 4: RESOURCE MANAGEMENT – LINEAR PROGRAMMING MODULE
General Purpose Linear programming + Specialised Transportation and Assignment variants. Capable of analysing and solving problems of sequencing, scheduling, blending, and allocation of scarce resources. 40 page manual. 18 worked examples.
AMSTAT 6: Sfanova up to 8-way analysis of variants for equal cell sizes. Unequal cell sizes on 1-way AOV. Maximum of 2,000 data points (300 on unexpanded CPM 2·2). Input for ASCII files. Output to screen or text file with full AOV table + main and interaction means and Newman-Kevals on main effects. Manual (disc only).

The programs have applications in research of all kinds, education, sales, production planning, work and method study, financial planning, personnel, social work etc.

Price list:	CPC	PCW
AMSTAT 1 v1.2	£25.95	£27.95
AMSTAT 2 v1.0	£39.95	£39.95
AMSTAT 3	£25.95	£27.95
AMSTAT 4	£25.95	£27.95
AMSTAT 6	£25.95	£27.95
AMSTAT 1+2	£49.95	£49.95
AMSTAT 1+2+3+4	£99.95	£99.95

All prices include P&P within U.K.

VISA + 24 hours

Cheques, P.O.s to:

S. C. COLEMAN
33 Leicester Road, Ashby-de-la-Zouch, Leics LE6 5DA. Tel: 0530 415919
(AMSTAT 1 v1.1 for the CPC still available at old price) (27)

CLASSIFIED ADVERTISING RATES:

Line by line: 30p per word, minimum 20 words.

Semi Display: £7 per single column centimetre minimum length 2cm. (Please supply A/W as PMT or supply rough setting instructions.)

Conditions: All copy for classified section must be pre-paid. Copy date 7 days before publication.

For phone bookings
Ring Susannah King on 01-437 4343.

Here's my classified ad.

(Please write your copy in capital letters on the lines below)

Please continue on a separate sheet of paper.

I make this.....words, at.....per word, plus VAT....., so I owe you £.....

Name.....

Address.....

.....

.....

.....

Telephone .....

[Please add 15% to these rates for VAT]

VISA

I enclose a cheque for this amount or please charge my Access/ Visa credit card number:

Please cut out and send this form to: Classified Department, *Popular Computing Weekly*, 12-13 Little Newport Street, London WC2H 7PP.

Something For Everyone

SOFTWARE

Commodore 64 Cassette

Sold Million 1	£6.95
Sold Million 2	£6.95
Sold Million 3	£6.95
Hit Pak	£6.95
Space Harrier	£6.95
10th Frame	£6.95
Coin op Hits	£6.95
Computer Hits 10 V3	£6.95
Singes Castle	£6.95
Crystal Castles	£5.95
Aliens	£6.95
Sentinel	£5.95
Gauntlet	£6.95
Paperboy	£6.95
Fight Night	£2.95
Dandy	£5.95

Spectrum Cassette

Sold Million 2	£6.95
Sold Million 3	£6.95
Hit Pak	£6.95
Space Harrier	£5.60
1942	£5.60
Coin op Hits	£6.95
10th Frame	£6.95
Footballer of the Year	£5.50
Paperboy	£5.50
Breakthru	£6.25
Gauntlet	£6.95
Revolution	£2.95
Casino Royal	£1.95
Fist II	£6.25
Butch Hard Guy	£5.50
Trailblazer	£5.50

Amstrad Cassette

Gauntlet	£6.95
Sold Million 2	£6.95
Sold Million 3	£6.95
Amtix Accolades	£6.95
Revolution	£2.95
Donkey Kong	£5.95
Dan Dare	£6.95
Antiriad	£6.25
Jailbreak	£6.25
10th Frame	£6.95

Discs

Sold Million 2	£10.50
Sold Million 3	£10.50
Hit Pack	£10.50
Coin op Hits	£10.50
Amtix Accolades	£10.50

Electron Cassette

Any TWO for £5.00

Starship Command
Snapper
Boxer
Tree of Knowledge
Gold Baton
Swoop
Felix and Fruit Monsters
Killer Gorilla
Swag
Ghouls
Gauntlet
Circus
Cybertron Mission
Danger UXB
Electron Invaders

Amstrad PCW 8256/8512

Cardbox	£49.95
D.R. Draw	£42.95
D.R. Graph	£42.95
Sage Accounts	£79.95
Accounts Plus	£124.95
Prospell	£24.95
Supercalc 2	£39.95
Locospell	£34.95
Retrieve	£54.95

Amstrad 6128

Transact	£14.95
Invostat	£14.95
Combined Business Package	
Stock Control etc.	£24.95

BOOKS

Any 2 for £4.75
Any 4 for £8.75

Complete Commodore 64
Commodore 64 – Wargaming
Winning Games – C64
Simulation Techniques – C64
Commodore 64 – Games Book
40 Educational Games – C64
Electron Programmer
Adventure Games – Electron
Sixty Programs – Electron
21 Games – Electron
Electron Gamesmaster
Dynamic Games – Electron
How To Computerise Your Business
Home Applications On Your Micro

Any 3 for £5.00
Any 4 for £9.00

Peeks and Pokes – C64
Ideas Book – C64
Tricks and Tips – C64
Machine Lang. – C64
Advanced M/c – C64
64 Cassette Book
Graphics Book – C64
Anatomy of a C64
Beyond The Arcade
Computer Programming in Basic
Arcade Games – Electron
Very, Very Basic – Electron
Software for the Electron

HARDWARE

JOYSTICKS

Commodore Std.	£5.95
Cheetah 125+	£7.95
Cheetah Mach 1+	£12.95
Atari Super Control	£7.95

EUROMAX

Arcade	£15.95
Elite	£11.95
Micro Ace	£12.95
Pro Ace	£9.25
Micro Pro	£14.95
Professional Plus	£16.45

BUNCOM

Tac 2	£10.95
Slik Stik	£7.95
Konix Speedking	£10.95

COMPUTERS

Commodore 128	£169.95
Commodore 64, C2 cassette, joystick	£149.95
Sinclair Spectrum 128+2, joystick, 6 games	£149.95
Amstrad 464 col.	£279.95
Amstrad 464 QR	£189.95

ACCESSORIES

Commodore MPS 801 printer	£109.95
Commodore 1541 disc drive	£159.95
Atari VC3 2600, joystick, 2 cartridges	£29.95

SPECIAL OFFERS

Timex 20/40 printer complete with paper and interface for Spectrum 48K
£29.95

Simons Basic cartridge for C64
£9.95

Programmers Ref. Guide – C64
£4.95

International Soccer cartridge – C64
£4.95

Commodore 16 power supplies
£5.95

MAIL-CENTA, 17 CAMPBELL STREET, BELPER, DERBYSHIRE

Mail-Centa is the mail order division of Computa Centre (Belper). Established in 1984
Strictly mail order only. Prices include P.&P. but please add 75p for overseas orders

BLANK CASSETTES

WITH LIBRARY CASES

	C10	C15	C20	C30
20	7.50	7.70	7.90	8.70
50	16.00	16.20	16.90	18.50
100	29.00	30.00	31.00	35.00

Fully inclusive (COD 65p extra)
Superior Tapes. Don't Settle for Less!

DISKS

10 5¼ DS/DD £6·50
inc plastic case
10 3½ SS/DD £16

MEMOTECH COMPUTERS AND ACCESSORIES

MTX 512 COMPUTER	£75.00
DMX 80 PRINTER	£150.00
RS232	£35.00
PASCAL ROM	£35.00
SPECULATOR ROM	£35.00
½ mb. DISK DRIVE & INTERFACE	£170
1 mb. DISK DRIVE & INTERFACE	£175

All the above prices are fully inclusive. We stock the entire Memotech Range. Orders/Enquiries to:

UK HOME COMPUTERS
82 SHOREDITCH HIGH STREET, SHIRENOOK WILTS. SN2 1HH
24-hr Phone Service 0793 695034 31PL27

BRANDED DISCS
Incredible prices

All discs supplied in original packing and fully guaranteed

Prices per box of ten

3.5" Verbatim Datafile SSDD 135tpi MF350	£21.75
3.5" Sony SSDD 135tpi OMD3440	£19.45
3.5" Memorex DSDD 135tpi MX3460	£24.30
5.25" Verbatim Datafile SSDD 48tpi MD525	£12.75
5.25" Verbatim Datafile DSDD 48tpi MD550	£15.35
5.25" Verbatim Verex SSDD 48tpi MD200	£11.00
5.25" Verbatim Verex DSDD 48tpi MD250	£12.45
5.25" Maxell DSDD 48tpi MD2-D	£15.00

All inclusive prices. No extra to pay.
Government and educational orders welcome.
Please make cheques or postal orders payable to:

ORIOLE LIMITED
Dept. OBV, P.O. Box 297, London N3 2TS

FREE AMSTRAD UTILITIES!!

Free PCW Public Domain Utilities. Good quality CP/M and BASIC – No silly games.

Just send a disc with your address to:

IPS House
Dept PCW, 5 Bridge Avenue, Maidenhead SL6 1RR (166)

ATTENTION!

COMMODORE 64 owners CBM 801 printer chip gives true descenders – simple changeover
£14.99

Back-up board – easy back-up of your cassette software
£9.99

R.D.C.E.
831 Mansfield Road, Nottingham NG3 5GT (167)

DESKTOP

10 Amsoft CF2 3" £29.50
5 Amsoft CF2 3" £15.70
10 5-25" Banana discs £9.95
(Suit all 5-25" drives)
All + £1.00 P.&P.
– Details of free discs! –
Desktop, 11 West Street, Hett, Co. Durham.
Tel: (0388) 767244 (149)

FABRIC RIBBON RE-INKING

£1.50 per ribbon. Three for £4
Special deal for PCW printers:
ONLY £1.25 EACH!
Send ribbons and prepayment to:

ALADDINK
(Dept PC), 4 Hurkur Crescent, Eyemouth, Berwickshire TD14 5AP
'Phone for bulk quote or special requirements:
08907 50965 (150)

AMSTRAD SOFTWARE SALES AND HIRE

DISCOUNT PRICES
100s OF TITLES
FAST EFFICIENT SERVICE
Details from:
K & M COMPUTERS,
40 FAIRSTEAD, BIRCH GREEN, SKELMERSDALE, LANCS WN8 6RD (163)

SPECTRUM & QL OWNERS

Microdrive Cartridge Offer
Second-hand Microdrives (used by Psion)
5 for £5.00 plus £1.00 p.&p.
10 for £9.00 plus £1.25 p.&p.
Send cheques/P.O. to:
ATHENE COMPUTERS
33 Holly Grove, Fareham, Hants PO16 7UP
Tel/MBX (0)329 282083 (157)

5¼" BLANK DISCS FROM 50p

Boxed in 10's with envelopes & labels

Scotch DSDD 48TPI	£11.99
Unbranded DSDD 48TPI	£4.99

VAT P&P included
Money back if not satisfied

ABBATT COMPUTING CLUB, 23 FIRCROFT ROAD, LONDON SW17 7PR
Telephone 01-767 3705 (146)

PRINTER OWNERS
Save Money on Printer Ribbons

Have your ribbon re-inked at less than half the price of a new one.
STANDARD PRICE
£1.75
ANY MAKE
Send your ribbon and £1.75 for fast service to:
K&M COMPUTERS, 40 Fairstead, Birch Green, Skelmersdale, Lancs WN8 6RD (141)

NEW! SEAL 'N' TYPE NEW!

Removable, re-washable, re-usable!
TYPE-THROUGH PROTECTIVE KEYBOARD COVER FOR AMSTRAD PC AND PCW
£7.50 plus £1.25 P.&P.
Watch this space for other models. Patent pending, registered design
From: **KADOR,** Kilmorey Court, 279 Saint Margarets Road, Twickenham, Middlesex TW1 1PN (152)

STAGGERING!

savings on used ST software
SSAE to:
JBIBS
19 Portree Drive, Nottingham NG5 5DT
WANTED!
Secondhand ST software, hardware and MIDI synths. (166)

DUPLICATION

SIMON STABLE PROMOTIONS
CASSETTE DUPLICATION
Competitively priced service of DATA-DUPLICATION. Comprehensive facilities includes blank or printed cassettes, discs, labels, inlays; also bar-code printing. PRICE LIST FROM:
The Knightsbridge Stables
20 West End, Launton, Oxon OX6 0DF.
Tel: 0869 25 2831 (73)

FOR SALE

BITS & PCS

★ Computers – £30
★ BBCs, Amstrads, Electrons, 64s, Vic 20s.
★ $5\frac{1}{4}$" Disk – £4 for 10.
★ $3\frac{1}{2}$" Double-sided, double density – £18.95 for 10 (boxed in plastic library cases).
Commodore 64 power pack – £18.00

Tel: 0536 516709 (125)

★ **99p each** ★

THE COMPUTER DEPOT
205 Buchanan Street,
Glasgow, G1 2JZ
041-332 3944

C64:
Breakdance
Shamus Shamus
Neon Zone
Ollies Follies
Scrolls of Abadon
New York City
Sentinel
T.V. Mastermind

Spectrum:
Printer Paper
Willow Pattern
Thunderbirds
Chicken Chase
Pyjamarama
Secret of Levitation
Henry's Hoard

C16:
Greaher
Tank Attack
Qbiko
Space Pilot

***Amstrad:**
Ghost
Chimera
Willow Pattern
Obsidian
Aladdin's Cave

Minimum 5 items and less with other purchase

****Spectrum £1.99**
Pole Position
Play Cards Right
Pacman
Toy Bazaar
Kosmiks
Beamrider

****Spectrum £2.99**
Hero
Rollaround
Pitfall 2
Impossible Mission
War On Want
Fantastic Four
Hunchback III
Moon Create

****MSX Carts £10.00**
Track and Field I
Ping Pong
Tennis

****QL £6.99**
Knight Flight

****C64 Disc £4.99**
Ping Pong
Yie Kung Fu
Upidum
Way of the Tiger
Zaxo Sixzers
Adventure
Construction

****C64 Discs £3.99**
Super Zaxon
Zork I, II or III

****Plus 4 Discs £4.99**
Zork I, II or III suspended

****Atari Discs £6.95**
Bolderdash II
Tiger in the Snow
Knockout
Spy-Island Caper

****Amstrad Discs £7.95**
Yie Kung Fu
Ping Pong
Monty on the Run
Zoids
Corruption

****C16 £1.99**
Rescue Zylon
Cuthbert in Space
Arena 3000
Mutant
Monopoly
Adventure I
Jerusalem I
Williamsburg III
Ultimate
Adventure IV

****C16 £3.99**
World Cup
Classics 4

****Atari £1.99**
Scooter
Shamus
Ollies Follies

****C64 £17.95**
Magic disc kit

ROBCOM HEAD ALIGNMENT KIT £3.99

AMSTRAD 3" DISC £3.25 £29 BOX OF 10

STORAGE BOX LOCKABLE £8.95

BOX DISC DRIVE 40TS/S £49.00 40/80T SWITCHABLE £120.00

C64, Vic20 power supply ONLY £17.50 incl p&p

Post Free on orders over £5. Add 50p if under £5. Airmail order under £10, add £1. Send SAE for full list, state machine. Also C16/+4, BBC, Electron, C64 discs, and lots, lots more. TRADE ENQUIRIES INVITED.

SPECIAL OFFER OF THE WEEK
PC1512 DDCM £838.00
FREE – 50 × $50\frac{1}{2}$" DISCS
Price includes VAT & delivery

★CPC 6128 (colour)	£355.00
★PCW 8512	£510.00
★PCW 8256	£407.00
DMP-2000 (printer)	£152.00
DD1-1 (disc drive)	£142.00
FD1-1 (disc drive)	£90.00
FD-2 (2nd disc drive for PCW)	£125.00
3" Floppy discs (box of 10)	£28.00
RS232 interface for 464 & 6128)	£53.00
CPS 8256 (interface for 8256)	£53.00
DK Tronics T.V. tuner	£63.00
JY-2	£9.00

(★ Please add £5 for P.&P.)

AMSTRAD SOFTWARE
(Software prices inc. VAT, P.&P.)

Mini Office II (disc)	£14.95
Plan It (disc)	£14.95
Masterfile III (disc)	£29.95
Tasword 6128 (disc)	£18.50
Protext (disc)	£19.95

AMSTRAD PC1512 SOFTWARE
(Software prices inc. VAT, P.&P.)

Wordstar (word processor)	£57.00
Touch 'n' Go (tutorial)	£19.25
Supercalc 3 (ele spreadsheets)	£57.00
Sidekick (utility software)	£24.00
Reflex (database)	£57.00
P.C. Promise (database)	£57.00
Accountant (accounting)	£140.00

AMSTRAD PCW SOFTWARE
(Software prices inc. VAT, P.&P.)

Supercalc 2	£39.95
Dr Draw/Dr Graph	£34.00
Tasword 8000	£18.00
Protext	£65.00
Touch 'n' Go	£19.25
Popular Accounts (Sagesoft)	£65.00
Tomahawk	£15.50
Jewels of Darkness	£15.50
Scrabble	£15.50

All Amstrad hardware and software available. Most prices include VAT, P.&P.
Mail order customers please make cheques payable to:

CHILTERN COMPUTER CENTRE
100 HIGHTOWN ROAD, LUTON, BEDS LU2 0DQ (UK)
TEL: (0582) 455684 (142)

ST ProCopy

Have you invested a lot of money in protected ST Software? Protect your investment, make copies of all your valuable software with ProCopy.
Works on most current ST software (send for list) now available at the special discount price of £30.
Also available copiers for:

AMIGA, QL
CBM 64/128 (Disc only)
ATARI 400/800/130

MPC SOFTWARE,
72 Julian Road,
West Bridgford, Nottingham NG2 5AN
Tel: 0602 820106 (164)

SERVICES

FAULTY SPECTRUM?

As you are probably aware from press reports Sinclair Computers no longer have a repair department.
Our computer repair workshop has been an **OFFICIAL** Sinclair Repair Depot for the past six years and we are pleased to announce that we will continue to do your out of guarantee repairs as in the past.
Send your faulty computer **DIRECT**

SPECTRUM	**£18.75 inc parts**
ZX81	**£11.50 inc parts**
16K RAM	**£9.95 inc parts**
MICRODRIVE	**£15.95 inc parts**
INTERFACE 1-11	**£18.75 inc parts**

CALL OR SEND WITH CHEQUE OR P.O.

T.V. SERVICES OF CAMBRIDGE LTD
FRENCH'S ROAD, CAMBRIDGE CB4 3NP
Tel: 0223 311371 28TV

COMPUTER BROKEN?

WE ARE THE **ONLY** COMPANY OFFERING **FIXED PRICE** REPAIRS ON ALL HOME COMPUTERS. ALL PRICES ARE FULLY INCLUSIVE

SPECTRUM/PLUS	£16.95
INTERFACE 1	£17.95
MICRODRIVE	£17.95
SPECTRUM + KEYBOARD UPGRADE.	£31.95
QL	£34.95
AMSTRAD 464/664	£34.95
BBC A OR B (NOT PSU)	£34.95
ELECTRON	£29.95
CBM 64	£29.95
C16, VIC-20	£24.95
DRAGON 32/64	£34.95

DISC DRIVES + PRINTERS ALSO REPAIRED. CBM CASSETTE UNITS £24.95. ACORN SPEECH UPGRADE FOR BBC £15.95.

MICROMEND
THE OLD SCHOOL, MAIN STREET, FARCET, PETERBOROUGH PE7 4DB.
TEL: (0733) 241718 (54)

FAST COMPUTER REPAIR CENTRE – IN LONDON
*BBC Micro, Commodore, Spectrum
*Amstrad, Others
*We sell spare parts
*Used Micros bought and sold
*Eprom Programming Service
Phone: 01-863 7166
PROMPT ELECTRONICS
Unit 4, 15 Springfield Road, Harrow, Middx HA1 1QF
(entrance in Amersham Road) (70)

COMPUTER HIRE
TO HIRE A COMPUTER AND/OR PERIPHERALS BY THE WEEK OR MONTH RING 01-607 0157 or 01-997 6457
WE SPECIALISE IN BBC AND ALSO HAVE A RANGE OF AMSTRAD COMPUTERS FOR HIRE
COMPUTER HIRE SERVICES
294A CALEDONIAN ROAD
LONDON N1 1BA (9)

UK IMPORTER of Japanese IBM PC/XT/AT compatible computer systems DDS, VDUs etc. Seeks sole London and Manchester commission agents. Write S.A.E. to ISTC, 6 Marston Crescent, Countesthorpe, Leics LE8 3PY.

400/800 **LOOK** NOW
XL/XE ST
ATARI OWNERS
Are you having difficulty finding suitable software.If so, then look no further. We have available for both hire and purchase one of the largest selections of both UK and American titles to choose from. Games and Utilities for all ages. Hires and sales on utilities at discount prices and special deals regarding software hire. If you would like further information please send a large s.a.e.
CHARNWOOD PRODUCTS AND GAMES
80A Wardale Avenue, Quorn, Loughborough
Leicestershire LE12 8HD
Tel: 0509 415904

SCOTLAND'S No1
for home and personal computer repairs specially fast spectrum service!
★ *Same day for most faults*
★ *1 hour if delivered personally*
★ *Free estimates*
★ *Upgrades. Membranes and P.S.U's*
★ *3 mth. warranty on work done*
★ *Open 6 days a week*
Also BBC/CBM/ORIC and PERIPHERALS

MICRO-SERV
95 Deerdykes View
Westfield Industrial Estate
Cumbernauld
Tel: Cumbernauld 02367 37110
Trade, schools and club discount given. PL442A

STOP PLAYING GAMES

Use your computer to make money. Turn your hobby into a home-based income. Full and part time opportunities to cash in on this tremendous market. High earnings easily possible. Open to any amateur micro user and gamer. Write for free details.

Westlink Promotions (CW6)
108 George Street
Edinburgh EH2 4LH

(37)

Atari 800 XL / 130 XE
Essential Utilities

Transdisk Version 3.0
The most powerful tape to disc system for the Atari now made even better. Transfers commercial, machine code, "boot" cassette games or any other software to disc. Single, multi-stage and now even non-standard format tapes present no problem to Transtape to disc utility for the Atari is as powerful or successful as this! £19.95 inc. Supplied on disc with instructions.

The Freezer!
An amazing new utility for the Atari! "Freeze!" programs while they are RUNNING on your computer. The Freezer then takes over control and allows you to make a back-up copy of the frozen program. The back-up copy will load, and restart from the frozen point, on ANY Atari XL/XE computer, independent of The Freezer! Freezes disc OR tape programs even those that are heavily protected! Easy to use – hit one key to freeze the program in memory then insert a blank disc and hit another key to save it – that's it! £19.95 inc.

Send an S.A.E. or phone for more details of these utilities.
Special offer order both programmes for £35.00
Make Cheque or P.O. payable to DIGICOMM and send your order to:

DIGICOMM
170 Bradwell Common Boulevard, Milton Keynes, Bucks MK13 8BG. Tel: 0908 663708. (121)

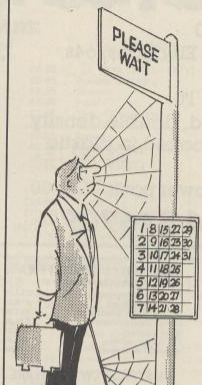

YOU DON'T NEED TO WAIT ALL MONTH TO ADVERTISE IN:

POPULAR Computing WEEKLY

Call **01-437 4343** for details

HA18

GENUINE opportunity for computer users to make cash working from home. Converting simple data into successful selling forecaster program. Send S.A.E. (specify computer) for free details to A. O'Brien, Allan Data, 1 Lorn Road, Dunbeg, Connel, Argyll PA37 1QG. Tel: 0631 62923.

AMSTRAD PCW 8256 (upgraded to 8512 with Timatic 1Mg 5¼ inch disc drive, DK Tronics 256Kb chips). Plus Nevada Cobol compiler, Pascal MT + compiler, carrying case, £450 the lot. Tel: 01-722 5648.

SOFTWARE BARGAINS! Original titles for most computers at lowest prices. Send S.A.E. for lists, 33 Green Lane, Addingham, W. Yorkshire LS29 0JH.

MPS 803, Commodore printer, new ribbon, good condition, boxed with manuals and utilities on disc or some on tape. Sell £100 o.n.o. Tel: Mrs Marsh 01-213 3504 (office hours).

COMMODORE 1547 drive, Quick disc plus, 150 discs including software. Good condition. Sell £200 o.n.o. Tel: Mrs Marsh 01-213 3504 (office hours).

DO YOU OWN A HOME MICRO? Do you want something more than the usual boring game? This is most certainly for you. Don't just play at life, become part of it by starting your own HOME BASE BUSINESS. The benefits are many and varied. Full or part time, for FREE details S.A.E. to, Mr G. McGovern, (PCW1), 97 Pilton Place, King and Queen Street, Walworth, London SE17 1DR.

70 POKES, hints and tips for Spectrum or CBM 64 owners in our successful booklets. Post now, only £1.50 each from Robert Burgess, 1 Middlefield Road, Rotherham, South Yorks S60 3JH.

CBM 128 1571 disc drive, 1531 cassette deck, 1701 colour monitor plus over £750 worth of software, total value £1,500, sell the lot £600. Tel: 01-627 2489 after 6pm.

BBC EXTRAS: 6502 2nd processor with 6502 Elite, View and Pascal, only £100. Watford Electronics Eprom programmer and eraser and Roms, £50. AMX mouse and all software £45. Fleet Street Editor and fonts and graphics £20. Tel: 05827 69152.

DISCOVER how to make money with your micro – now. For full details of latest ideas write to Owl Publications, 8 Millards Close, Flitwick, Bedford MK45 1AS.

ATARI ST public domain discs full of utilities, games, languages etc, S.A.E. for list plus ST-Club infopak, ST-CLUB (PCW187), PO Box 20, Hertford SG13 8NN.

COMPSWAP

SPECTRUM 48K computer plus printer, paper, 40 games, worth £220 plus – quick sale £85. Tel: 01-440 5711.

MAGAZINES, about 450, mostly weeklies, many 'Popular', PCN, HCW, etc. Also monthlies, good condition, £40 (plus postage) o.n.o. also 25 issues Amstrad Computer User £20 o.n.o. Tel: 021-453 8876.

PRINTER EPSON LX85, boxed as new, £170. Hi res colour monitor RGB – suit IBM/Amstrad, Atari 1040/STH. Cost £460 +. Sell £270. Tandy 4 128K DSDD drives, NLQ printer, Man/software, super computer. Save £560. Bargain £820. Sanyo-555 2 discs, VDU/Printer (£1,200 sofware), £460. Tel: Chas (evenings) 031-337 1656.

ATARI 64K 600 XL, 1050 disc drive with laser enhancement, 1010 cassette, joystick, paddles, trackball, games, utilities, manuals, books, magazines etc. £250 the lot. Tel: Neil, Livingston, Scotland 0506 414319.

FOR SPECTRUM with Casio MT 200 keyboard! Software and hardware to connect the two together. Cost £110, sell £35 o.n.o. Will play music from computer. Great! Tel: Dunk, 0592 890037.

FREE PCW utilies . . . See the For Sale/Software section

COMPUTER SWAP

Computer Swap entries are limited to 30 words. All entries cost £2.50. Please enclose a cheque or postal order or give Access or Barclaycard No in the box provided. Only text appearing in the grid will be printed. Send the form to: Computer Swap. *Popular Computing Weekly*. 12-13 Little Newport Street, London WC2H 7PP.

PLEASE NOTE All software offered through computer swap must be in original condition and for private sale only. No advertisements for lists of software will be accepted.

It cannot be swapped.
Warning: It is illegal to advertise pirated software.

COMPUTER SWAP

Please write your copy in capital letters on the lines below.

Name .....

Address .....

..... **Telephone** .....

☐ *Please charge my Visa/Access card no:*

There's a Dealer near you . . . .

ESSEX

ESTUARY PERSONAL COMPUTERS
318 CHARTWELL NORTH
VICTORIA CIRCUS SHOPPING CENTRE
SOUTHEND ON SEA
Tel: (0702) 614131 PL484

NOBLES
14-17 EASTERN
ESPLANADE
SOUTHEND-ON-SEA,
ESSEX
Tel: (0702) 63377/8 PL968

LEEDS

MICROPOWER
NORTHWOOD HOUSE
NORTH STREET
LEEDS LS7 2AA
Tel: (0532) 458800 PL683

LONDON

GALLERY SOFTWARE
1st FLOOR
THE ARNDALE CENT,
WANDSWORTH,
LONDON SW18
Tel: 01-870 4941 27PL29

GLASGOW

THE COMPUTER DEPOT
205 BUCHANAN STREET
GLASGOW G1 2JZ
Tel: (041) 332 3944 PL705

MEGABYTE COMPUTER CENTRE
12 ETTRICK SQUARE
CUMBERNAULD
G67 1ND

DEALERS IN:	
BONDWELL PC	AMSTRAD
AMSTRAD PC 1512	AMSTRAD PCW
AMIGA	SINCLAIR
ATARI ST	COMMODORE
	ATARI

(105)

GLASGOW COMPUTER CENTRE
Specialists in
Acorn and Atari ST Computers
VIRGINIA GALLERIES
(1st FLOOR)
33 VIRGINIA STREET
GLASGOW G1 1TU
TEL: 041-552 1522 (136)

LIVERPOOL

Microbyte
We talk business, not bits & bytes
NO. 1 ON MERSEYSIDE FOR
ATARI AND AMSTRAD
71 SEAVIEW ROAD, WALLASEY,
MERSEYSIDE L45 4QW
(051) 630 6933/638 1420
10 am – 6 pm
MAIL ORDER
SERVICE AVAILABLE
VISA
(310)

YORKSHIRE

YORK COMPUTER CENTRE
7 STONEGATE ARCADE
YORK
Tel: (0904) 641862 PL616

BIRMINGHAM

JOIN TODAY
FREE MEMBERSHIP
DISCOUNT SOFTWARE,
HARDWARE,PERIPHERALS
SLOGGER DEALER

ELECTRON
USER & SUPPORT GROUP
For Catalogue • Send 9" × 6" S.A.E.
ALLEN JAMES COMPUTERS
831 Stratford Rd., Birmingham, B11 4DA.
Tel : (021) 778 5737

WANTED. 64K Ram pack for ZX81. Will pay £20. Phone 01-733 7188 (evenings).

CBM 1901 monitor £200, DPS 1101, daisy wheel printer, £175, Super Base 128, £40, Super Script 128, £40. Price includes carriage. Tel: Dave Lynch on 0732 823112.

ANTIQUE? Sinclair ZX80 with fitted ZX81 8K Rom and new keyboard overlays, 16K Ram pack 80/81 manuals, in original boxes, £50 cash, the lot. Tel: 01-575 1175 (Ansaphone).

ATARI 130XE 1 month old, 1050 disc drive, 50 discs, originals Super Huey, Alternate Reality, Mercenary, Home-pak, many more, £200. Atari 850 interface module £70. Tel: 0454 318928 Telecom Gold 72:Mag30311.

AMSTRAD 464 green screen with lots of software including Gac, The Image System, Trivial Pursuit. Worth over £400, only £150. Tel: Horsham 40984 (evenings).

COMMODORE 64/128; Public domain software, discs full of games, utilities, education. Send 30p stamps for details to Data Quest, 92 Bishopswater, Wexford, Ireland.

ACORN ELECTRON with Slogger Turbo, Plus-1, Cumana disc interface and view, Twin Qume 5¼" disc drives 360K each drive, 40T double sided, double density. £250 the lot. Amersham 22021.

WANTED! I desperately need your old MPS801 printer must be very, very cheap! Please help! Write to: Harry Taggart, 11 Grosvenor Road, Greenock, Renfrewshire, Scotland PA15 2DT.

BBC B plus disc drive and Admate printer, also Replay Rom and games, £400, Gordon Duncan, 67 Campsie Road, Kilmarnock KA1 3RY. Tel: 0563 20535.

SPECTRUM + programmable interface joystick, microspeech three channel sound cassette recorder, nearly £200 software, worth around £500 sell for £155. C. Anderson, Pooley Hall, 106 High Road, South Woodford, London E18 2QT.

COMMODORE SX64 computer with disc drive, monitor, Easy script, excellent condition, £400 o.n.o. Tel: 01-348 0964 (Mark, evenings only).

SPECTRUM, micro drive expansion system, cassette recorder, Hisoft C, White Lightning, assembler, Beta basic, various flight simulators, games, adventures plus joystick, interface, micro speech, books, £120 o.n.o. Tel: 0272 713091 (Mike, after 5pm).

AMSTRAD 6128, colour monitor, 5¼" extra drive, Brother printer, tape, modem, mouse, joystick, £750 plus games plus Supercalc 2 and other extras. £550 o.n.o. Tel: 0785 822969. Buyer collects (Stafford).

AMSTRAD 464, colour monitor, disc drive, Multiface Two. Loads of discs and cassette software, including Infocom titles, perfect condition, £260 o.n.o. Worth over £650. Phone James on (Reigate, Surrey) 07372 42649 (evenings/weekends).

COMMODORE 64, disc drive, MPS 801 printer, joystick, C2N cassette deck, cassette interface and over £400 of original software on disc and cassette, £390. Tel: (Romford) 0708 61774 after 5pm.

COMPSWAP

AMSTRAD 8512 plus matrix printer. Brother MR15 daisy wheel printer plus cable and RS232 interface. New word software and discs, 4 spare ribbons, paper and all instructions. Cost £1,320, accept £870 o.n.o. Used very little as new boxed. Tel: 01-864 6701. Robin.

ATARI ST Adventure writing system, examples, instructions, easy to write standalone text adventures, £10 including Sci-fi adventure and utilities (£5 separately). Norman Parker, 6 Hornsea Villas, Stebbing, Essex CM6 3RU.

AMSTRAD PC1512 colour monitor, dual disc, Tasword-PC, Touch 'n' Go typing tutor, Reeltime complete introduction, all as new. Genuine reason for sale. £745. Dunstable 0582 607126. Evenings, weekends, no offers, no time wasters.

ELECTRON PLUS-1, Plus-3 disc drive, Pascal logo and view Rom cartridges, Vine micros, Addcomm Rom, Olivetti spark jet printer, some games, cassette player, £300. Tel: 0952 606441 after 6pm.

STAB ATARI ST magazine, interested? A new mag dealing with reviews, articles, USA software scene, adventures, hints and tips, public domain, user groups, and loads more. Issue 0 FREE. Tel: Darren 0639 88xxxx.

FOR SPECTRUM, Saga Elite keyboard, £35. 2ZL Print III with RS232 and Centronics cables, £30. Romantic Robot multiface I, £20. Adapt electronic RGB interface, £25, post paid. Telephone Jones (Bridgend) 0656 4539 (evenings).

AMSTRAD CPC hardware/software: Art studio, £10, AMX mouse, £30; Cirkit modem pack, £25. Tel: 059 588394 After 5pm.

ATARI 130XE, 1050 drive with doubler, basic XE, assembler, 100 plus discs, mags, books, £230 o.n.o. Tel: Joe 01-767 4732.

WANTED colour monitor for Atari ST. Must be in good condition. Good price paid. Phone: (Ireland) 044 40336 or write to: Sean L'Estrange, 8 Valley Bungalows, Mullinger, Co. Westmeath, Ireland.

AMSTRAD CPC464 with colour monitor including 16 software games, excellent condition only 6 months old, for only £200. Tel: (Ashford) 0784 244614.

BBC B DFS, disc drive, speech synthesiser various Roms, incl W.Wise and excellent range of discs, complete set of input mags, cassette player and tapes, joystick, books, v.g.c. £500. Tel: 01-337 7371 evenings.

SPECTRUM 48K with over £200 of software including Boggit, Dynamite Dan, Knight Tyme, Jet Set Willy and Dragontorc etc, £120 the lot. Buyer should be able to collect. Tel: 0629 585465.

C128, 1570 disc drive, C2N freeze frame MKIIIB, all Zapp 64 £600 of software, £450 or part exchange for Casio CZ101, CZ2305. Buyer collects. Tel: Witney 5382 (Chris).

LEARNING C, QL, 512K Expanderam, thermal printer, superb "C" compiler and ramdiscs, toolkits, plus various books and magazines on QDOS, assembler "C" etc, £220 o.n.o. Tel: 0272 713091 (Mike).

ATARI ST software, Metacomco Assembler, GST C compiler, Thunder Spell Checker, DB Calc Database, and Pawn. Tel: Raj, 061-273 8241 ext. 151 between 9.30am and 5pm.

New Releases

John Cook looks through this week's new arrivals

Amiga

Program *Balance of Power* **Type** Global Strategy **Price** £39.95 **Supplier** Mindscape, via Mirrorsoft, Maxwell House, 74 Worship Street, London EC2 2EN.

Conversion from the awesome Macintosh program we reviewed a few months ago. It's difficult to explain how good this program is.

Played out on a map of the world I've never got off Beginner Level yet still find it difficult to take in the vast amount of information the program puts at your disposal.

It's Russia vs America in global macropolitics, with the object to score prestige points from your opponent and expand/consolidate your sphere of influence.

I preferred the hi-res mono graphics on the Mac, but this is a faithful conversion, and is still one of those programs any serious games player cannot be without.

Amstrad CPC

Program *Imagination* **Type** Adventure **Price** £1.99 **Supplier** Firebird Silver, 74 New Oxford Street, London WC1.

See Spectrum listing for comment.

Program *Feud* **Type** Arcade Adventure **Price** £1.99 **Supplier** Bulldog, Mastertronic, 8–10 Paul Street, London EC2.

Excellent little title that has you fighting against another wizard. Collect the herbs, zap the villain. And is there a journalist in the world that could resist the line, '*Feud* glorious *Feud*'?

Program *Battlefield Germany* **Type** Strategy **Price** £12.95 (tape) £17.95 (disc) **Supplier** PSS, 452 Stoney Stanton Road, Coventry CV6 5DG.

The latest addition to the PSS Wargamers Series starts with a frighteningly plausible build-up scenario in the instruction manual, based on an Iranian led Jihad against Israel. This causes a superpower confrontation that mobilizes forces on both sides, culminating in a Russian invasion of West Germany.

The system and implementation look good, so play it now if you have the inclination. You won't have time to if it happens for real.

Program *The Growing Pains of Adrian Mole* **Type** Bookware **Price** £9.95 **Supplier** Virgin Games, 2/4 Vernon Yard, Portobello Road, London W11 2DX.

See Spectrum listing for comment.

Program *Agent Orange* **Type** Arcad/Strategy **Price** £8.95 **Supplier** A&F, Argus Press Software, Victory House, Leicester Place, London WC2H 7NB.

Can you succeed in the quest to find the ultimate weedkiller? Yes, I know it sounds silly, but actually *Agent Orange* isn't bad.

A nice mixture of strategy, requiring a fair bit of planning (or is that planting) and the expected amount of violence.

Well worth taking a look at, if only to give credence to the excuse, "I've got a bit of weeding to do in the Outer Spiral Arm," next time you're asked to mow the lawn.

Pick of the week

Best defence

Program *Defender of the Crown* **Type** Strategy/Arcade **Micro** Commodore Amiga **Price** £45.95 **Supplier** Mindscape, via Mirrorsoft, Maxwell House, 74 Worship Street, London EC2 2EN.

Overkill annoys me. How often do you read, "This game is the most completely fabby thing ever, so go out and mug a granny to buy this, teenagers!!!", only to find out in a 'retrospective' a few months later that, "Oh yeah – I think we overrated *Alien Genocide* at the time".

Still, there but for the Grace of God, eh – yet when I tell you that *Defender of the Crown* has the bestest, most wonderful, most detailed graphics of any game, ever, in the history of the whole world, rest assured that I am resting my right hand on cartloads of Holy Tomes (Bibles, Korans, etc), I am sitting on as many Mother's graves as could be conveniently accommodated in the office, my left hand is over my heart and I recite the Cub's Law even as I write. *Defender of the Crown* completely takes your breath away.

Mindscape call it Cinemaware, even suggesting that you eat popcorn while playing the game – and there gives a hint to its virtues and its faults.

The game has strategy and arcade elements, as you play the part of a Saxon Lord who has vowed to overthrow the evil Norman conquerors. He can do this by campaigning with his army – carefully built up as you buy extra troops with revenue from land you conquer or with loot from daring 'smash and grab' raids on other castles.

You can joust for land against other Lords – or just for the fame. Besiege castles – fight for the hand of a fair lady. It's great fun and visually stunning, time after time.

Don't expect a complex economic/wargame however – the massed minds of *Popular* soon found a way of winning the game fairly easily, but as a showpiece for your Amiga – go, go, go! (For those mind blowing colour screen shots – see next week's Adventure Supplement.)

Atari ST

Program *Skyfox* **Type** Arcade **Price** £24.95 **Supplier** Long Acre, Covent Garden, London WC2E 9JH.

Electronic Arts conversion that should be thought of as a colourful shoot-em up, rather than a flight simulator. For the latter, go and grab *Strike Force Harrier*.

C16/Plus 4

Program *Storm* **Type** Arcade **Price** £1.99 **Supplier** Mastertronic, 8–10 Paul Street, London EC2.

The first *Gauntlet*-style program available for the C16. Unless you know different, that is.

Program *Molecule Man* **Type** Arcade **Price** £1.99 **Supplier** Mastertronic, 8–10 Paul Street, London EC2.

3-D style arcade adventure in a race against time. Contains bombs, radiation and useful coins. Just like real life really.

Commodore 64

Program *10th Frame* **Type** Sports Simulation **Price** £9.99 (tape), £14.99 (disc) **Supplier** US Gold, Units 2/3, Holford Way, Holford, Birmingham B6 7AX.

Program *Hyperbowl* **Type** Arcade **Price** £1.99 **Supplier** Mastertronic, 8–10 Paul Street, London EC2.

Conversion of previous *Pick of the Week,* a space-age penny football par excellence. On the 64 the graphics are, as you might expect, superior – but the vector algorithms aren't quite up to the same standard.

Yet with one or two player and 10 different ship types to choose from, it's still a great buy.

Program *The Vikings* **Type** Arcade **Price** £9.95 **Supplier** Status Software, Creative Sparks Distribution, Unit B11, Armstrong Mall, Southwood Summit Centre, Southwood, Farnborough, Hampshire GU14 0NP.

Another release from Status, Creative Sparks' full price label – licence from the Danish company Kele Line.

Quite simply, this game is not up to full price quality – with the interference the sprites cause elsewhere on the screen as Exhibit A, m'lud.

Essentially a *Commando* variant with some adventure elements bolted on, I can immediately think of two budget games (*Feud* and *Super Robin Hood*) that would do you just as well. Not good.

Program *Cyber-1* **Type** Arcade **Price** £2.99 **Supplier** Super Sparklers, Creative Sparks Distribution, Unit B11, Armstrong Mall, Southwood Summit Centre, Southwood, Farnborough, Hampshire GU14 0NP.

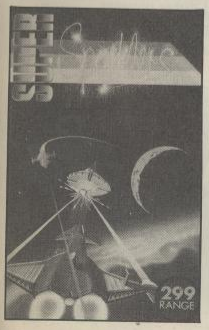

This is more like it – a multi-level budget blast. Again from Kene-Line, but the title screen also mentions a certain Elite Systems as joint copyright holders and the name 'Cyborg' crops up in the header and second level. Work that one out if you can.

Program *Agent Orange* **Type** Arcade **Price** £8.95 **Supplier** A&F, Argus Press Software, Victory House, Leicester Place, London WC2H 7NB.

See Amstrad CPC listing for comment.

Program *The Mystery of the Lost Sheep* **Type** Adventure **Price** £4.00 (mail order only) **Supplier** Central Computing, 61 Beech Road, Gillway, Tamworth, Staffs B79 8QQ.

Program *The Sport of Kings* **Type** Simulation **Price** £2.99 **Supplier** Mastertronic, 8–10 Paul Street, London EC2.

A day at the races for up to 5 players – agreeable rainy afternoon material, also ideal after a heavy session down the pub.

Program *Magic Madness* **Type** Arcade Adventure **Price** £7.95 (tape) £9.95 (disc) **Supplier** Anco Software, 35 West Hill, Dartford, Kent DA1 2EL.

Program *Olli and Lissa* **Type** Arcade **Price** £1.99 **Supplier** Firebird Silver, 74 New Oxford Street, London WC1.

Fairly standard 'jumpy-jumpy collect the objects' arcade style game, with a touch of humour that raises it above par. It's been in the Spectrum charts for five months – if that means anything.

Program *Imagination* **Type** Adventure **Price** £1.99 **Supplier** Firebird Silver, 74 New Oxford Street, London WC1.

Program *The Growing Pains of Adrian Mole* **Type** Bookware **Price** £9.95 **Supplier** Virgin Games, 2/4 Vernon Yard, Portobello Road, London W11.

See Spectrum listing for comment.

Program *Aliens* **Type** Arcade/Strategy **Price** £9.95 **Supplier** Electric Dreams, 31 Carlton Crescent, Southampton SO1 2EW.

This week sees the arrival of the delayed Commodore 64 version of the celebrated game of the movie. Delayed because they didn't like it the first time, so they wrote it again. The final result is excellent, highly recommended fare for the understressed.

MSX

Program *Winter Events* **Type** Sports Simulation **Price** £9.95 **Supplier** Anco Software, 35 West Hill, Dartford, Kent DA1 2EL.

Six simulated snowy sports for 1–4 players. The Bobsled section gets an immediate nomination for the PCW *'Winter Games – never heard of it guv,'* award (1987) for contributions to the collective unconscious.

PC and Compatibles

Program *Office Sweet* **Type** Spreadsheet **Price** £17.99 **Supplier** RS Associates, Dale House, Dale Street East, Ashton-Under-Lyne, Lancs OL6 7TE.

Primarily a budget spreadsheet program – but with a text editor and a few macro-style commands.

Spectrum

Program *Little Alien* **Type** Arcade Adventure **Price** £1.99 **Supplier** Sparklers, Creative Sparks Publishing, Unit B11, Armstrong Mall, Southwood Summit Centre, Southwood, Farnborough, Hants GU14 0NP.

Program Butch Hard Guy **Type** Arcade **Price** £7.95 **Supplier** Advance Software, 17 Staple Tye, Harlow, Essex CM18 7LX.

Harmless mickey-take of the *Rambo/Cobra* style games, with an element of platforms and ladders thrown in.

Program *Agent Orange* **Type** Arcade **Price** £8.95 **Supplier** A&F, Argus Press Software, Victory House, Leicester Place, London WC2H 7NB.

See Amstrad CPC listing for comment.

Program *Feud* **Type** Arcade Adventure **Price** £1.99 **Supplier** Bulldog, Mastertronic, 8–10 Paul Street, London EC2.

Spectrum 128/ Plus 2

Program *Little Computer People* **Type** Pet Simulation **Price** £9.99 **Supplier** Activision, Activision House, 23 Pond Street, London NW3 2PN.

The program that charmed Commodore users now reaches the Spectrum Plus 2. There is no denying that it doesn't look quite as cute on this format, but all the major features are there.

Program *The Kingdom of Krell* **Type** Graphic Adventure **Price** £9.95 **Supplier** Anco Software, 35 West Hill, Dartford, Kent DA1 2EL.

Icon driven adventure for the 128/Plus 2. Looks interesting; look out for a review soon.

The search for perfect software

The astonishing advancement in hardware power over the last five years is of benefit to every potential user as the specifications rise and the prices drop, but one notable aspect of this situation is how little the standard of software has risen in relation to the computers themselves.

In the days of the ZX81, just before its demise and subsequent replacement by the 16K Spectrum, the software had achieved a high standard, to the extent that we had high resolution graphic arcade games utilising every nibble of memory.

I can honestly say that since those days I have not seen a single item of software that utilises the potential of the machine to an absolute maximum.

With the public acceptance of downmarket budget software, even a simple 'wire graphic' arcade game such as *Elite* can be admired for its supposed high standards of graphics.

At the other extreme there has been a form of hardware snobbery, where we are looked down on for using a machine that is not deemed to be state of the art.

As a programmer writing software for vertical applications, I was required to produce a program for soft furnishing and department stores, whereby the user could input some basic information, ie, the window size and the cost of the curtain fabric, than a few simple calculations had to be made and the price of the curtains displayed on the screen.

There were several other software companies in this field, achieving very limited sales. The major point that these companies seemed to have forgotten is that the average shop sales assistant is not computer literate, does not wish to mess around with floppy discs and has a fear of any computer larger than a pocket calculator.

Bearing this in mind I contacted Casio Electronics which produces a large range of pocket computers with small display screens and capable of being programmed in Basic or machine code. These machines could sell for under £100 with the software built in Rom and available as soon as the On button was pressed. We sold several hundred of these machines.

The reason I mention this is, why use a sledgehammer to crack a nut? These are low tech, down market machines, but ideal for just this sort of basic purpose.

I would like to see computers made to suit the software for which they are required. The Amstrad PCW was a perfect example. Technically it was behind, but for commercial and practical purposes it has become one of the most successful machines in existence. The one phrase that this industry should always bear in mind is, "Software or application first, hardware second".

No-one ever expected the Cray to become a mass market consumer product and as a less extreme example we have machines like the Amiga, which unless drastically reduced in price, will end up as a powerful but discarded white elephant.

For the average potential computer user, there *must* be a valid reason to buy a micro. Those who type letters can see clearly the advantages of buying the Amstrad PCW, and the machine was marketed primarily for that purpose. To try to explain the capabilities of an Amiga would leave many people totally unimpressed. The very first question I am asked by family and friends when showing off my latest computer is, "What does it do?"

This is the very same question each manufacturer should ask before launching its product.

Until the day that home computers can: communicate with perfect speech synthesis and recognition; produce printouts in typesetting quality; have constant monitoring over all house appliances, bank and building society accounts; automatically issue birthday, anniversary cards and reminders to all friends and relatives; link to my car and provide travel news, best routes and routine maintenance; link to my Video recorder and record any program that I might find interesting; link to every form of reference in the world for unlimited information on any topic and could sell for under £500; until that day, let us at least have some decent software.

D Richman

NEXT WEEK

Special Supplement

Adventures

Check up on the very latest news and reviews in adventures in our supplement.

Megahints – Tony Bridge has hundreds of tips for all the most baffling games on the market.

The Rainbird file – we look at the latest offerings to be published by Rainbird: the brand new *Knight Orc* from Level 9, plus *Silicon Dreams* on ST and Spectrum, and the Amstrad PCW *Pawn*.

***Defender of the Crown* – the most spectacular historical simulation ever? From Mirrorsoft, on the Amiga.**

Role Playing Games – a survey of the genre and how to get involved.

US databases

Ben Knox brings you the second part of his series on the big US networks.

Chess Board

Martin Bryant discusses chess ratings and how they are evaluated – for both human and computer players.

Hackers

DESKTOP PUBLISHING ON THE ATARI ST

Now there's a real alternative 68000-based desktop publishing system!

Fleet Street Publisher provides all the features your customers would expect of a high-priced system but at a price they can afford.

The program runs under GEM, so it's friendly and very easy to use. Working on a what-you-see-is-what-you-get principle, designing good page layouts becomes almost intuitive, with true-to-scale fonts and images displayed on the screen.

FLEET STREET

CITY OF LONDON EC4

Publisher

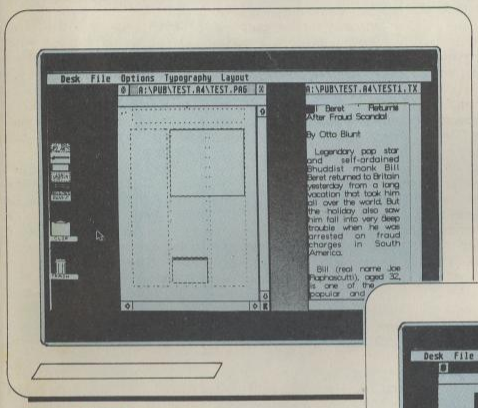

Use it to create

- *Multi column newsletters and publications*
- *Advertising layouts and brochures*
- *Business reports and contracts*
- *Promotional literature and specification sheets*
- *Flyers and overhead transparencies*
- *Organisation charts and flow charts*
- *Invitations and announcements*
- *Menus, cards, letterheads and much more*

Special features

- *Point sizes from 4 to 72 (up to 214 on a 1040)*
- *Over 150 ready-made graphic images supplied on disk*
- *Includes art conversion program to convert other ST graphics files*
- *User controllable letters, word and line spacing*
- *14 levels of shading for boxes*
- *Edit text in one window and feed straight into the page in a second window*
- *Up to 7 windows open at any one time*
- *International characters included*

Fleet Street Publisher will be available from your wholesaler in March, RRP £115 including VAT.

Drivers for a range of popular laser printers, including Atari's own forthcoming machine, will be available shortly.

System Requirements

– Atari 520 ST minimum
– Monochrome OR colour monitor
– Epson FX-80 or compatible dot matrix printer

MIRRORSOFT

Maxwell House, 74 Worship Street, London EC2A 2EN

Trade enquiries 01 377 4644 or 4818

BELIEVE ME...THERE IS ONLY ONE WAY TO BEAT THE

MUTANTS

KNOW YOUR ENEMY!

I took on the Mutants knowing I was armed to the teeth with missiles, mines, torpedoes and more... I could even choose where I wanted to fight! How could I loose? ...How DID I loose? I've never seen anything like it... they came at me in droves, in swirling gases, in forms spinning a deadly gossamer and there were more to come. I know now that one form of Mutant will never escape a well planned pattern of mines. It's just the beginning... but I must build the ultimate weapon or I'll NEVER be rid of them all!

ocean

COMMODORE

8.95

Ocean Software Limited
6 Central Street · Manchester M2 5NS
Telephone: 061 832 6633 Telex: 669977